

BOUNDARY LINE ADJUSTMENT

FOR SIMON J. SCHOON
 LYING IN THE E 1/2 OF SECTION 20,
 TOWNSHIP 25 SOUTH, RANGE 5 WEST, W.M.
 BEING PART OF PARCEL 1 & 2, PARTITION 1994-0066

7 AUG 1995

COUNTY SURVEYORS FILE DATA
 DO NOT REMOVE FROM OFFICE

FILED

Date: 8-21-95 By: AF
 This survey consists of:
 Map: M 122-32
 Narrative: _____
 Corner Rpt: _____

DOUGLAS COUNTY SURVEYOR

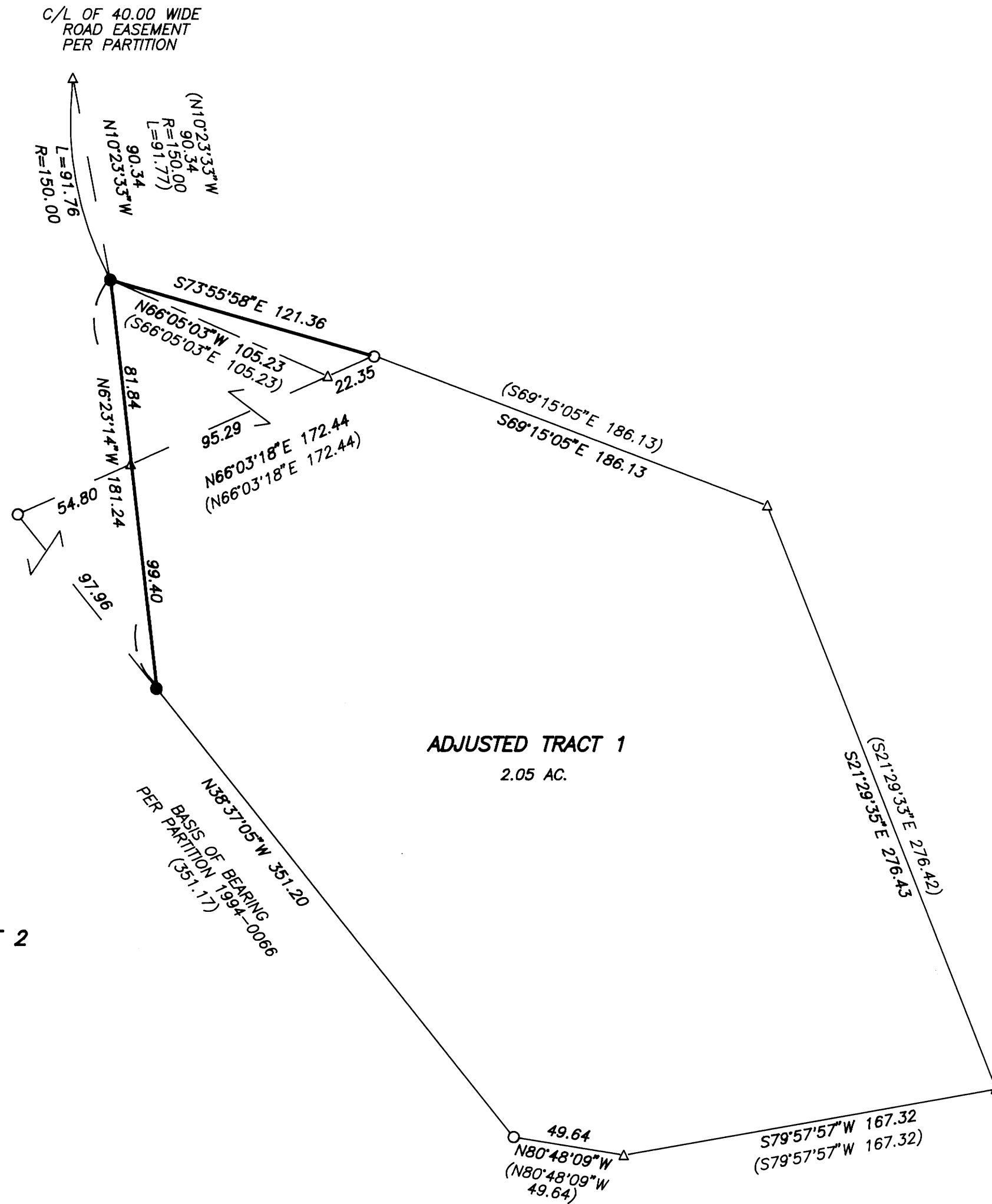

NARRATIVE

The purpose of this plat was to monument the adjusted property lines of a tract of land described as Parcel 1 of Land Partition 1994-0066 as recorded in instrument number 94-18267 of the Plat Records of Douglas County.

Based on the monuments found on the northerly and westerly boundary of Parcel 1 as shown, the easement calls were calculated to determine the location of the adjusted boundary line per the City of Sutherlin Planning File No. 95-06-029. Monuments were set as shown.

APPROVAL

Approved: 7-18-1995
 1995
 By: Richard Schwartz
 City of Sutherlin Community Development Specialistist



BOUNDARY LINE ADJUSTED

LEGEND:

- Found 5/8" Iron Rod
- Set 5/8"x30" Iron Rod with Yellow Plastic Cap marked "AA SURVEYING INC."
- △ Calculated Point, No monumentation.

RECORD INFORMATION:

- () Land Partition 1994-0066

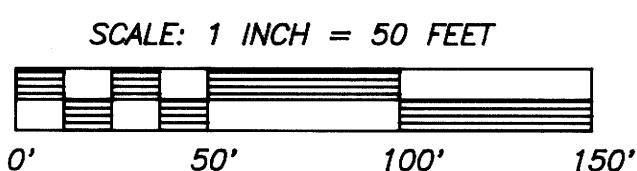

REGISTERED PROFESSIONAL LAND SURVEYOR
 Mark A. Heimbarger
 OREGON
 JULY 16, 1987
 MARK A. HEIMBURGER
 2287
 EXP. DATE: 6/30/97

AA SURVEYING SERVICE, INC.
 3076 EAST DIAMOND LAKE BLVD.
 ROSEBURG, OREGON 97470
 TEL (503)672-2096
 FAX (503)672-0611

1725-95

MAP FILE M 122-32

MAP FILE M 122-32