

SUBDIVISION OF NE 1/4 SECTION 32, T 30 S, R 2 W, W. M., DOUGLAS COUNTY, OREGON
 FOR ROSEBURG RESOURCES CO
 BY MARK F. SMALLEY
 ROSEBURG RESOURCES CO
 P. O. BOX 1088
 ROSEBURG, OREGON

JULY, 1995

FILED
 Date: 8-18-95 By: JC
 This survey consists of:
 Map: M 122-30
 Narrative: _____
 Corner Rpt: _____

DOUGLAS COUNTY SURVEYOR

SCALE: 1" = 200'

- LEGEND**
- ⊙ MONUMENT FOUND AS NOTED
 - SET 5/8" IRON ROD & ALUM CAP MARKED LS 2354
 - SECTION OR PROPERTY LINE
 - - - SUBDIVISION LINE
 - |—|—| LINE BLAZED, PAINTED & MARKED WITH STEEL FENCE POSTS
 - () RECORD DATA



BEARING BASED ON LINE BETWEEN
 C 1/4 CORNER AND E 1/4 CORNER
 AS RECORDED ON M 121-77

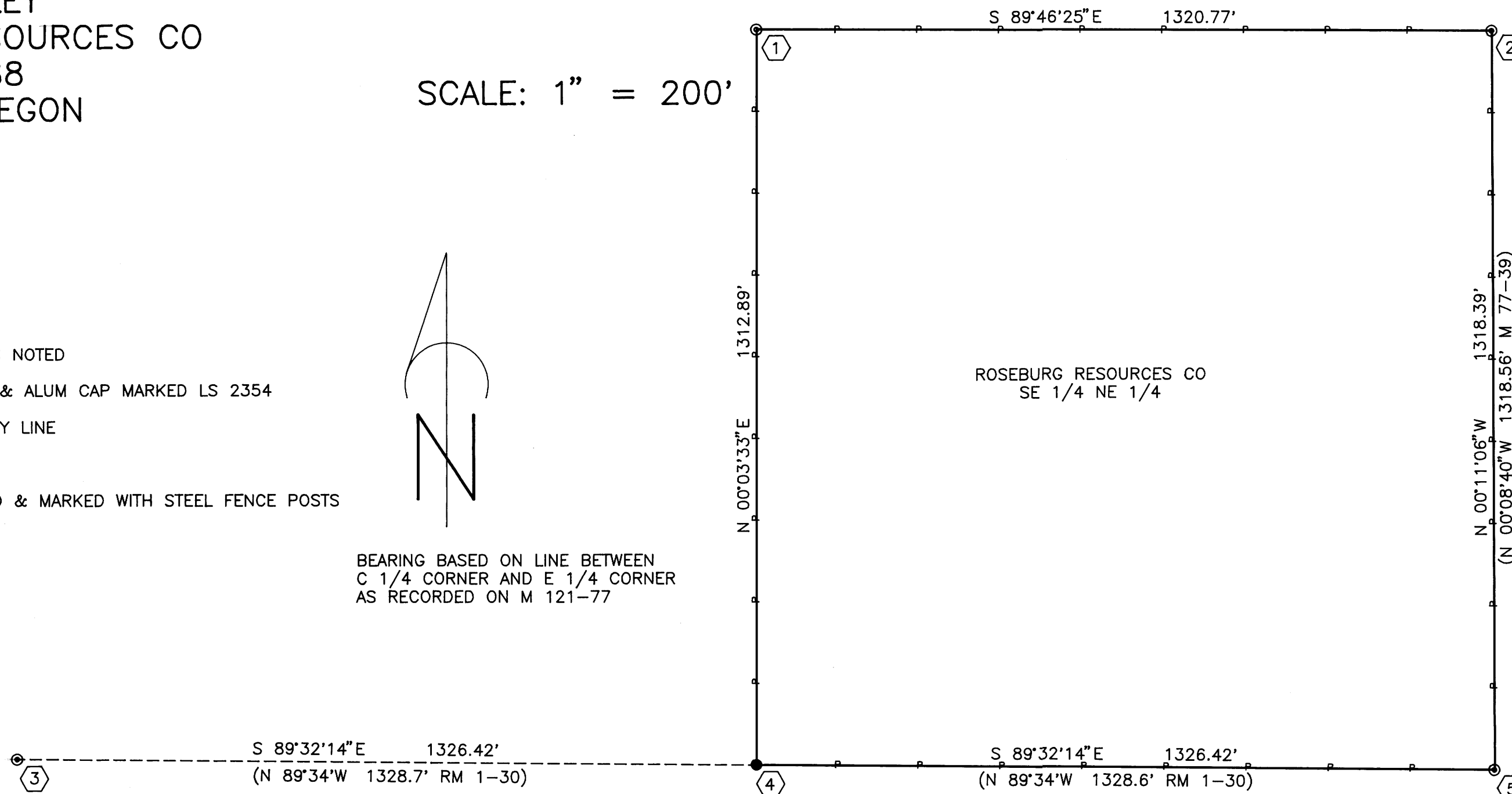

- ① NE 1/16 CORNER
 FOUND 5/8" IRON ROD & ALUM CAP MARKED LS 2354
 BTs: 9" FIR N 50°E 22.7' SCRIBE VISIBLE
 15" HEMLOCK N 39°W 32.4' SCRIBE VISIBLE
- ② N 1/16 CORNER 32|33
 FOUND 1979 BRASS CAP MARKED PLS 866
 BTs: 10" HEMLOCK N 76°W 39.0' OPEN FACE
 16" ALDER N 44°E 12.0' OPEN FACE
 DID NOT FIND CAMSHAFT PER RM 1-30
- ③ C 1/4 CORNER
 FOUND BADLY ROTTED 20" FIR STUMP CORNER TREE
 WITH 5/8" IRON ROD & ALUM CAP IN CENTER OF STUMP
 OF STUMP
 BTs: 27" CEDAR S 77°E 5.2' HEALED
 22" CEDAR S 42 1/2°W 31.4' ROTTEN STUMP
 12" FIR S 82°W 22.8' SCRIBE VISIBLE
 7" FIR N 24°E 18.9' SCRIBE VISIBLE
 16" MADRONE N 88°E 33.5' SCRIBE VISIBLE
- ④ CE 1/16 CORNER
 SET 5/8" X 48" IRON ROD & ALUMINUM CAP
 MARKED LS 2354
 SCRIBED: 8" FIR N 33°E 17.4' "CE 1/16 BT"
 8" FIR S 54°E 13.6' "CE 1/16 BT"
- ⑤ 1/4 CORNER 32|33
 FOUND 1979 BRASS CAP MARKED PLS 866
 BTs: 20" MADRONE N 76°W 12.5' DOWN, ROTTEN
 24" FIR S 64°E 8.0' HEALED
 46" FIR S 85°W 35.4' HEALED
 6" FIR N 5°E 26.9' SCRIBE VISIBLE
 10" FIR S 36°W 14.8' SCRIBE VISIBLE

NARRATIVE

THE PURPOSE OF THIS SURVEY WAS TO ESTABLISH THE CENTER-EAST ONE-SIXTEENTH CORNER AND THE PROPERTY LINES OF THE SOUTHEAST ONE-QUARTER OF THE NORTHEAST ONE-QUARTER OF SECTION 32, T 30 S, R 2 W, W. M., IN DOUGLAS COUNTY, OREGON.

THE CONTROL FOR SETTING THE CENTER-EAST ONE-SIXTEENTH CORNER WAS THE CENTER ONE-QUARTER, AS SET BY EVANS (RM 1-30) AND RENEWED BY MYSELF (M121-77) AND THE EAST ONE QUARTER ALSO RENEWED BY MYSELF (M121-77).

THE BASIS OF BEARING FOR THIS SURVEY WAS THE LINE BETWEEN THE CENTER ONE-QUARTER CORNER AND THE EAST ONE-QUARTER CORNER AS SURVEYED BY MYSELF IN APRIL 1995 (M121-77).

THIS SURVEY WAS PERFORMED IN JULY 1995 USING A TOPCON GTS-302 TO RUN A CLOSED LOOP TRAVERSE.

REGISTERED
 PROFESSIONAL
 LAND SURVEYOR

Mark F. Smalley

OREGON
 JULY 26, 1988
 MARK F. SMALLEY
 2354

RENEWS 6/30/96

**COUNTY SURVEYORS FILE DATA
 DO NOT REMOVE FROM OFFICE**

MAP FILE M 122-30

MAP FILE M 122-30