

COUNTY SURVEYORS FILE DATA
DO NOT REMOVE FROM OFFICE

FILED

Date: 8-18-95 By: JC
This survey consists of:
Map: M 122-29
Narrative:
Cover Rpt:

DOUGLAS COUNTY SURVEYOR

PROPERTY SURVEY

Located in the:
NORTHWEST QUARTER OF SECTION 22,
TOWNSHIP 29 SOUTH, RANGE 5 WEST,
WILLAMETTE MERIDIAN, DOUGLAS COUNTY, OREGON.

Prepared for:
PAUL V.J. and BARBARA R. DOLAN
P.O. BOX 4009
MYRTLE CREEK, OREGON 97457

Prepared by:
RAYMOND F. BROWN - P.L.S. # 2391
P.O. BOX 539
CANYONVILLE, OREGON 97417
Phone: (503) 839-6185

REGISTERED
PROFESSIONAL
LAND SURVEYOR

Raymond F. Brown

OREGON
JULY 26, 1989
RAYMOND F. BROWN
2391

EXP. 12/31/95

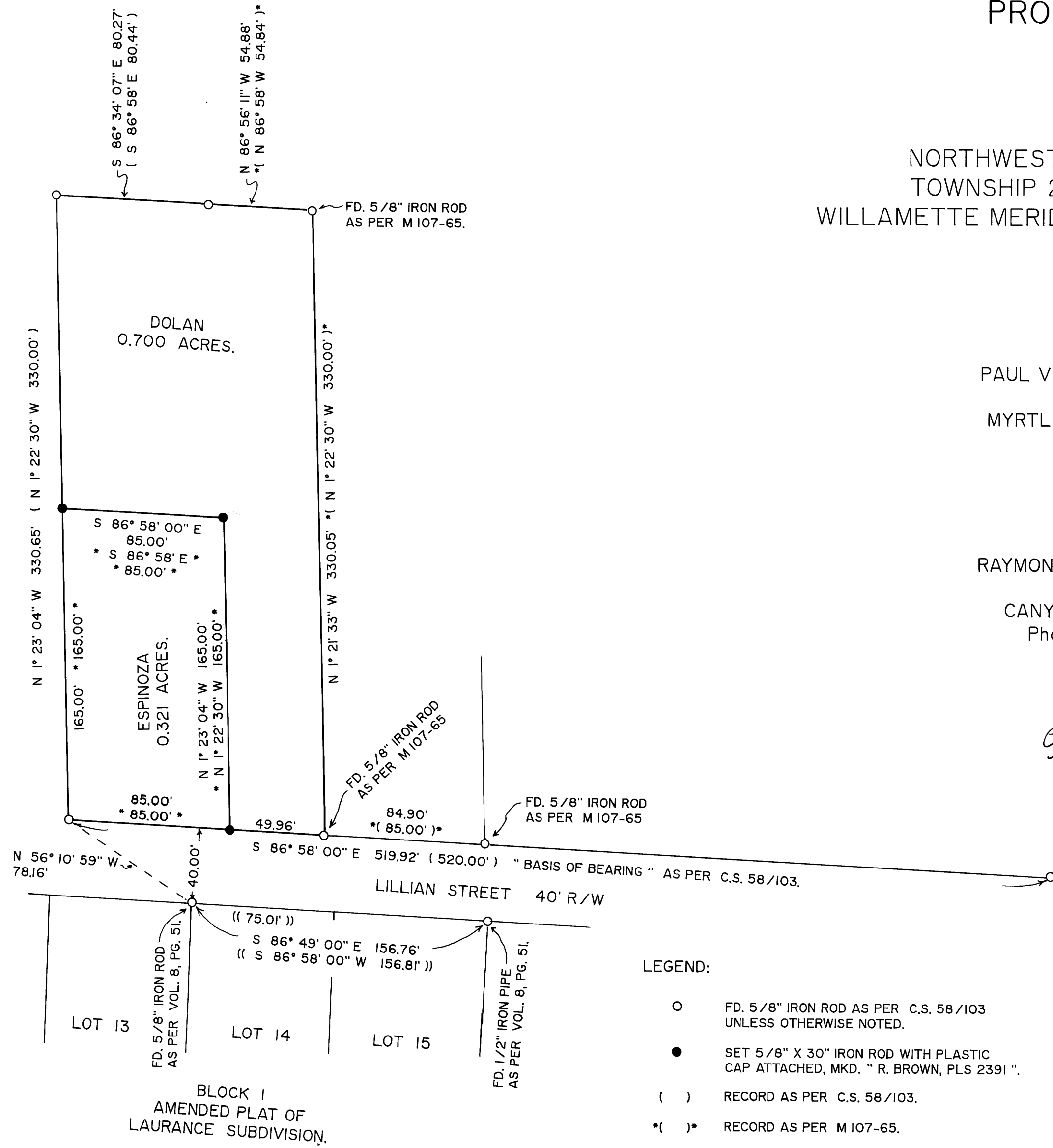
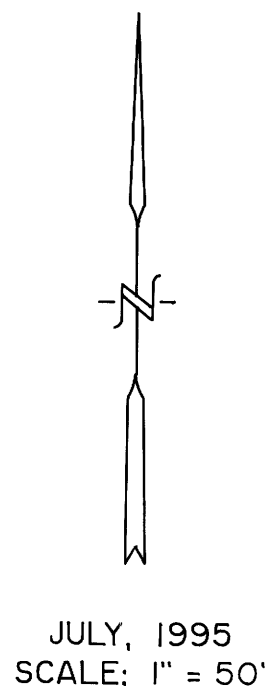

- LEGEND:
- FD. 5/8" IRON ROD AS PER C.S. 58/103 UNLESS OTHERWISE NOTED.
 - SET 5/8" X 30" IRON ROD WITH PLASTIC CAP ATTACHED, MKD. " R. BROWN, PLS 2391 ".
 - () RECORD AS PER C.S. 58/103.
 - * () RECORD AS PER M 107-65.
 - (()) RECORD AS PER VOL. 8, PG. 51.
 - • RECORD AS PER DEED REF. NO. 89-00286.

NARRATIVE:

PURPOSE OF THE SURVEY WAS TO DEFINE THE PROPERTY OWNED BY PAUL AND BARBARA DOLAN. FIELD INVESTIGATION LOCATED THE SAID FOUND CORNERS AND CONDITIONS. C.S. 58/103 CONTROLLED THE WEST, NORTH AND SOUTH EXTERIOR BOUNDARIES OF THE SURVEY. M 107-65 CONTROLLED THE EAST BOUNDARY. PROPERTY LINES OF THE ESPINOZA PROPERTY WERE HELD AS PER DEED REFERENCE NUMBER 89-00286, DEED RECORDS, DOUGLAS COUNTY, OREGON. THE NORTH RIGHT OF WAY BOUNDARY OF LILLIAN STREET, AS DEFINED BY C.S. 58/103, WAS USED AS " BASIS OF BEARING ".