

A SURVEY FOR DOUGLAS COUNTY PUBLIC WORKS

IN THE NE 1/4 AND SE 1/4 OF SECTION 19 AND THE
NE 1/4 OF SECTION 30, T25S, R5W, W.M.
ALSO LOCATED IN PLAT "E", SL&W COMPANY
DOUGLAS COUNTY, OREGON

FILED

Date: 8-3-95 By: JL
This survey consists of:
Map: M122-24 A-C
Narrative:
Corr. Rpt.:

DOUGLAS COUNTY SURVEYOR

MAP FILE M122-24C



1" = 50'

DECEDED TO DOUGLAS COUNTY IN 1993 AS PART OF R/W TO HWY. 225 (SEE INST. #93-7956)

RE-ESTABLISHED INITIAL POINT OF DEBOLT SECOND HOMESITES USING FOUND MONUMENTS SHOWN. (PER RECORD M112-28)

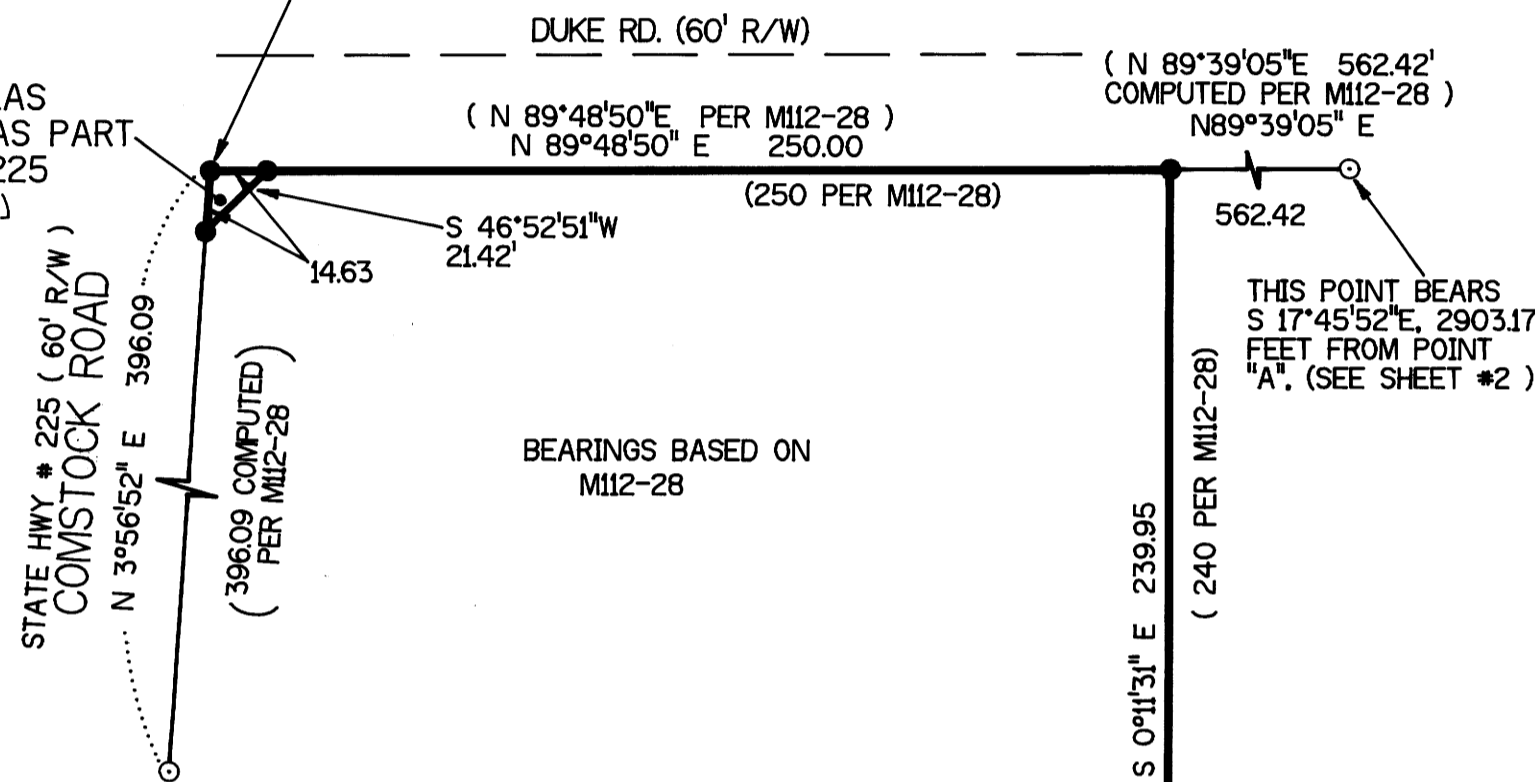

REGISTERED PROFESSIONAL LAND SURVEYOR
Gregory D. Lang
OREGON JULY 18, 1987
GREGORY D. LANG #2295

EXPIRES: 12-31-96

DUKE RD.

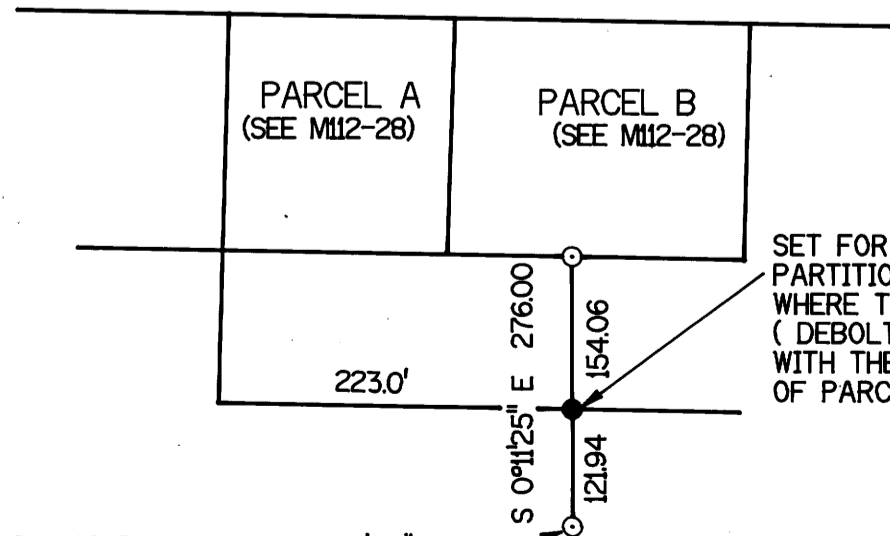

THIS POINT BEARS N 25°44'26"W 2494.77 FT. FROM POINT "A" (SEE SHEET #2)

1" = 200'

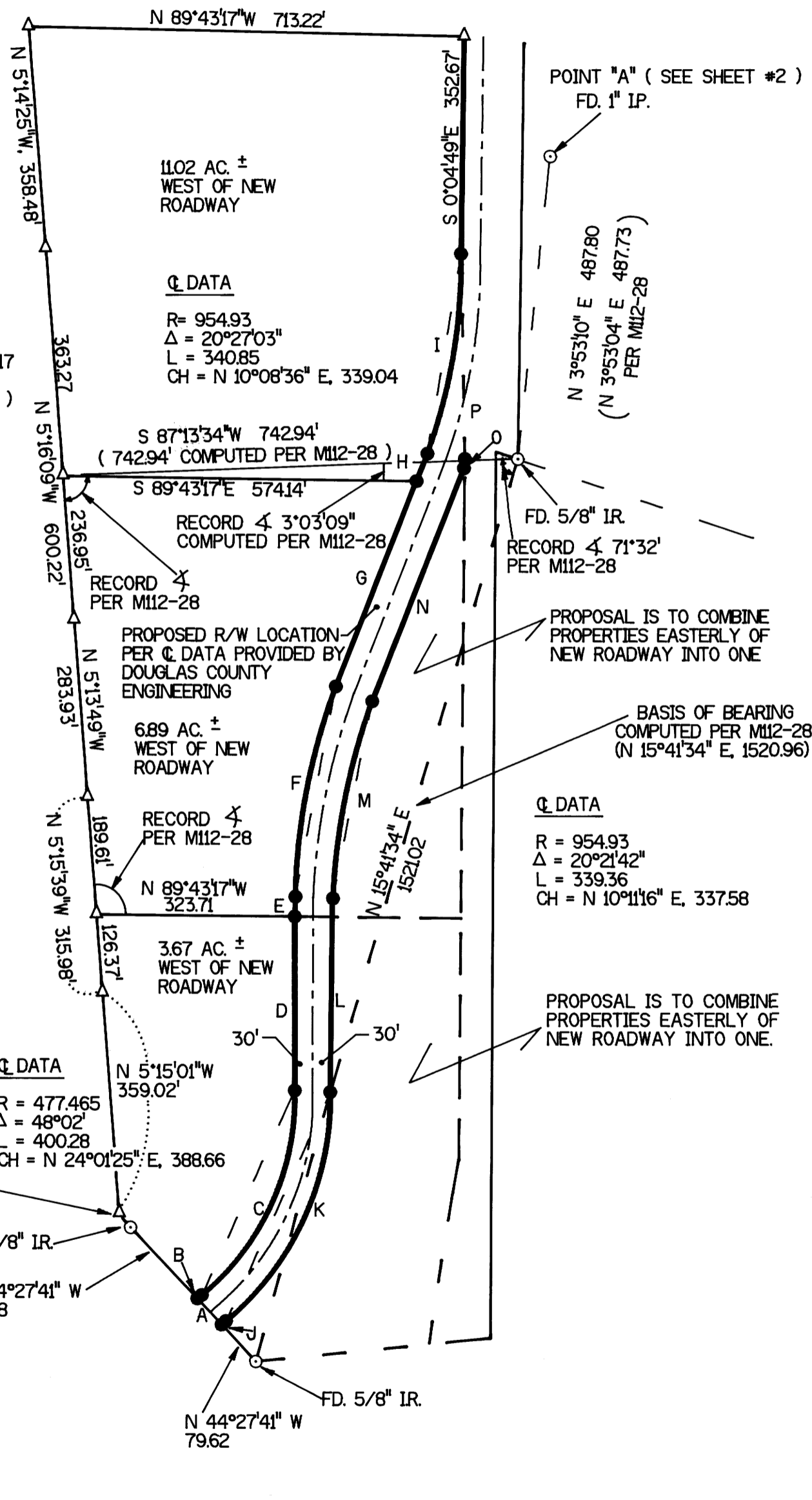

POINT "A" (SEE SHEET #2)
FD. 1" IP.

11.02 AC. ±
WEST OF NEW ROADWAY

Q DATA
R = 954.93
Δ = 20°27'03"
L = 340.85
CH = N 10°08'36" E, 339.04

N 3°53'10" E 487.80
(N 3°53'04" E 487.73)
PER M112-28

LEGEND:

- - FOUND 5/8" IRON ROD UNLESS OTHERWISE NOTED
- - SET 5/8" x 30" IR/PLASTIC CAP MARKED "LANG SURVEYING"

NARRATIVE:

PURPOSE: MONUMENTATION OF ROADWAY & TRIANGLE PIECE AS REQUESTED BY DOUGLAS COUNTY. ALSO SET PIN FOR POSSIBLE FUTURE LAND PARTITION AS SHOWN.

FIELD CREW: DON & GREG

COMPUTATIONS: GREG LANG

EQUIPMENT: TM 6 & RED 1 EDM

DRAFTING: B&B DRAFTING

A	N 44°27'41" W	60.06		
B	S 48°02'25" W	10.19		
C	CH = N 24°01'25" E	364.24	R = 447.465	Δ = 48°02' L = 375.13
D	N 0°00'25" E	280.10		
E	N 0°00'25" E	30.10		
F	CH = N 10°11'16" E	348.18	R = 984.93	Δ = 20°21'42" L = 350.02
G	N 20°22'07" E	355.74		
H	N 20°22'07" E	44.93		
I	CH = N 10°08'35" E	328.39	R = 924.93	Δ = 20°27'03" L = 330.14
J	S 48°02'25" W	7.57		
K	CH = N 24°01'25" E	413.08	R = 507.465	Δ = 48°02' L = 425.43
L	N 0°00'25" E	310.20		
M	CH = N 10°11'16" E	326.97	R = 924.93	Δ = 20°21'42" L = 328.70
N	N 20°22'07" E	400.67		
O	CH = N 20°11'39" E	6.00	R = 984.93	Δ = 0°20'56" L = 6.00
P	N 0°04'56" W	338.51		

SURVEYED BY: GREG LANG
7550 WILLIS CREEK ROAD
WINSTON, OREGON 97496

DOUGLAS COUNTY SURVEYORS FILE DATA
DO NOT REMOVE FROM OFFICE

MAP FILE M122-24C