

A SURVEY FOR DOUGLAS COUNTY PUBLIC WORKS

IN THE NE 1/4 AND SE 1/4 OF SECTION 19 AND THE
NW 1/4 AND SW 1/4 OF SECTION 20, T25S, R5W, W.M.
ALSO LOCATED IN PLATS "E" AND "O" SL&W COMPANY
DOUGLAS COUNTY, OREGON

FILED

Date: 8-3-95 By: JC
This survey consists of:
Map: M122-24 A-C
Narrative: _____
Corner Rpt: _____

DOUGLAS COUNTY SURVEYOR

MAP FILE M122-24 A

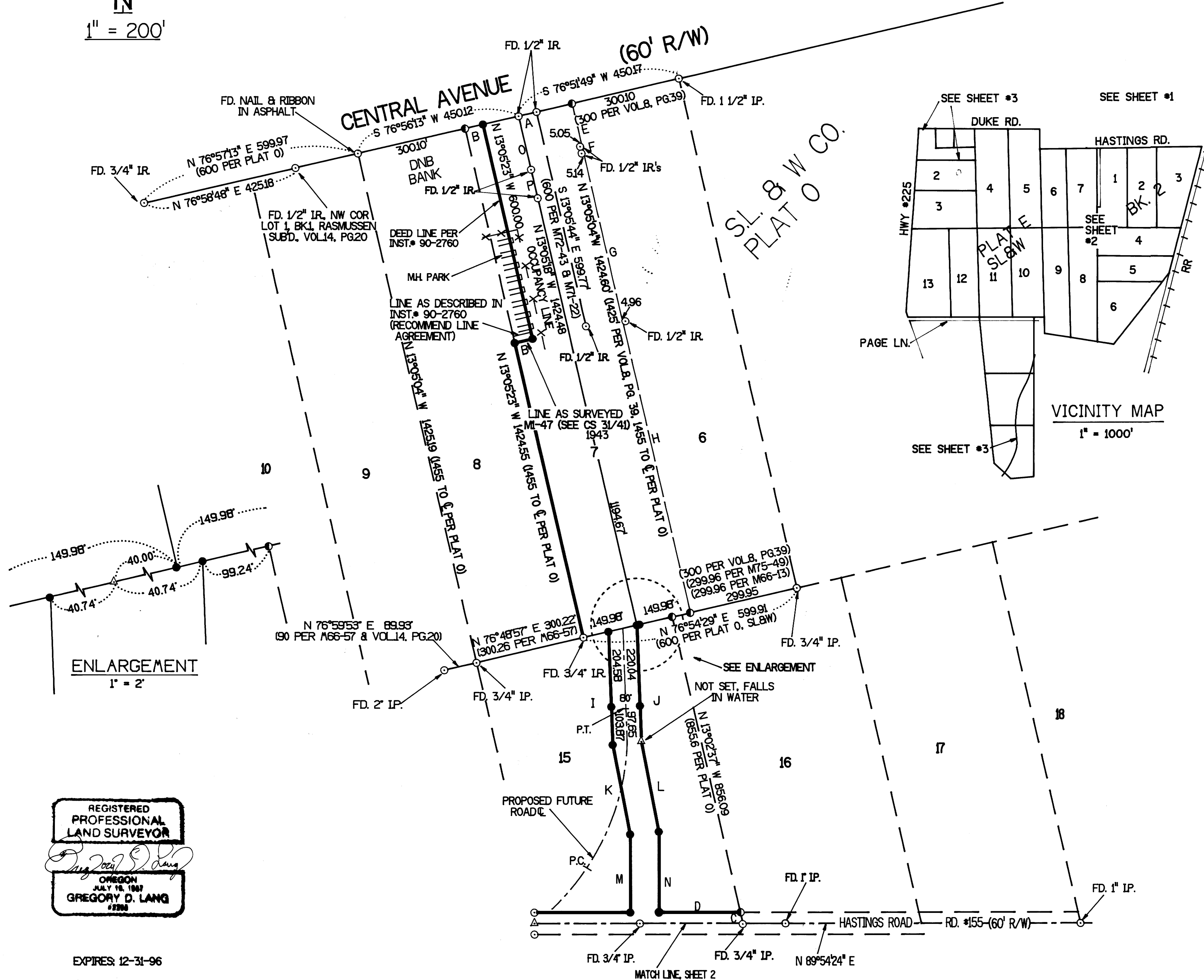
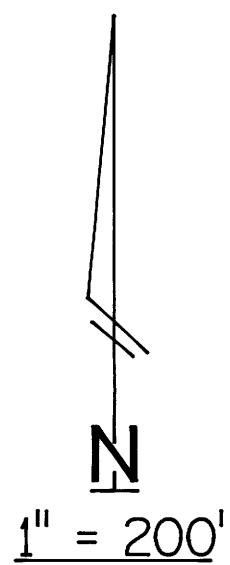

LEGEND:

- - FOUND 5/8" IRON ROD UNLESS OTHERWISE NOTED
- - SET 5/8" x 30" IR/PLASTIC CAP MARKED "LANG SURVEYING"
- ⊙ - LOT COR. (COMPUTED ONLY)
- △ - COMPUTED POINT
- () - RECORD PER PLAT O, VOL.4, PG.57, PLAT RECORDS OR AS OTHERWISE NOTED.
- [] - RECORD PER PLAT E, OR AS OTHERWISE NOTED.

A	N 76°53'47" E	49.95 (50' PER CS 58/212 & M 81-62)
B	N 76°56'13" E	50.00
C	N 13°02'37" W	30.89
D	S 89°54'24" W	222.70
E	N 13°05'04" W	120.13 (120' PER M 81-62)
F	N 13°05'04" W	19.19 (19.29 PER M 81-62)
G	N 13°05'04" W	610.56
H	N 13°05'04" W	674.72
I	N 2°09'11" W	308.45
J	N 2°09'11" W	317.69
K	N 11°03'11" W	248.28
L	N 11°03'11" W	249.72
M	N 0°06'11" W	211.56
N	N 0°06'11" W	219.24
O		149.65' (150' PER CS 58/212)
P		80.15' (80' PER CS58/212)

NARRATIVE:
SURVEY OF INST# 90-2760
PERIMETER LOCATION: LOTS 7 & 15, PLAT O, SL&W
WERE RETRACED & MONUMENTS WERE SET WITHIN REASONABLE
TOLERANCE AS CALLED FOR IN THE DEED REFERRED TO
ABOVE.
NOTE: AN AGREEMENT IS RECOMMENDED ON THE S. LINE OF
THE 50' x 600' STRIP IN THE NW CORNER OF LOT 7 TO
AVOID ANY FUTURE PROBLEMS.
EQUIP: TM6 & REDI EDM
COMPS: G. LANG
FIELD CREW: G. LANG, L. LANG
DRAFTING: BBB COMPUTER DRAFTING

NOTES:
UTILITIES & EASEMENTS NOT
SHOWN AS A PART OF THIS SURVEY-
PROPERTY BOUNDARY & ROAD ALIGNMENT
MONUMENTATION ONLY
SEE SHEET #2 FOR BASIS OF BRG.

SURVEYED BY: GREG LANG
7550 WILLIS CREEK RD.
WINSTON, OR. 97496

REGISTERED
PROFESSIONAL
LAND SURVEYOR
Gregory D. Lang
OREGON
JULY 18, 1987
GREGORY D. LANG
#2288

EXPIRES: 12-31-96

COUNTY SURVEYORS FILE DATA
DO NOT REMOVE FROM OFFICE