

BOUNDARY SURVEY LOCATED IN THE NW/4 OF SECTION 3, T. 24 S., R. 7 W., W.M., DOUGLAS COUNTY, OREGON

FOR: JOHN WALDIER
14847 HWY. 138 W.
OAKLAND, OR. 97462

BY: ROBERT L. DOLAN
3614 NONPARIEL RD.
SUTHERLIN, OR. 97479

DATE: APRIL 1994

SCALE: 1" = 100'

- LEGEND:**
- 5 ○ FD. 3/8" IRON ROD OR AS NOTED
 - SET 3/8" X 30" IRON ROD W/CAP (L.S. 1074)
 - ⊙ FD. BRASS CAP "U-33"
 - D.C.S.O. 1972 NAD83 DATUM
N=688012.12
E=4120851.81
ELEV. 133.77'
 - POINT COMPUTED BY RECORD BEARING AND DISTANCE AS PER M36-76
 - (REC.) RECORD DATA AS PER M36-76
 - [REC.] RECORD DATA AS PER DOUGLAS COUNTY DEED RECORDS No. 78-23599

- (REC.) RECORD DATA AS PER M42-38
- (REC) RECORD DATA AS PER RM-3-24
- [REC] RECORD DATA AS PER ASSESSOR MAP
- [REC] RECORD DATA AS PER M52-78

NOTE "A" THIS POINT COMPUTED BY HOLDING THE BEARING FROM THE FD. MONUMENTS TO THE NORTH AND HOLDING RECORD DISTANCE "AS PER M52-78" AS PER M52-78
N 75° 02' 36" E 497.80'

FILED

Date: 7-14-95 By: JP
This survey consists of:
Map: M122-20
Narrative:
Corner Rpt:

DOUGLAS COUNTY, OREGON
SURVEYOR

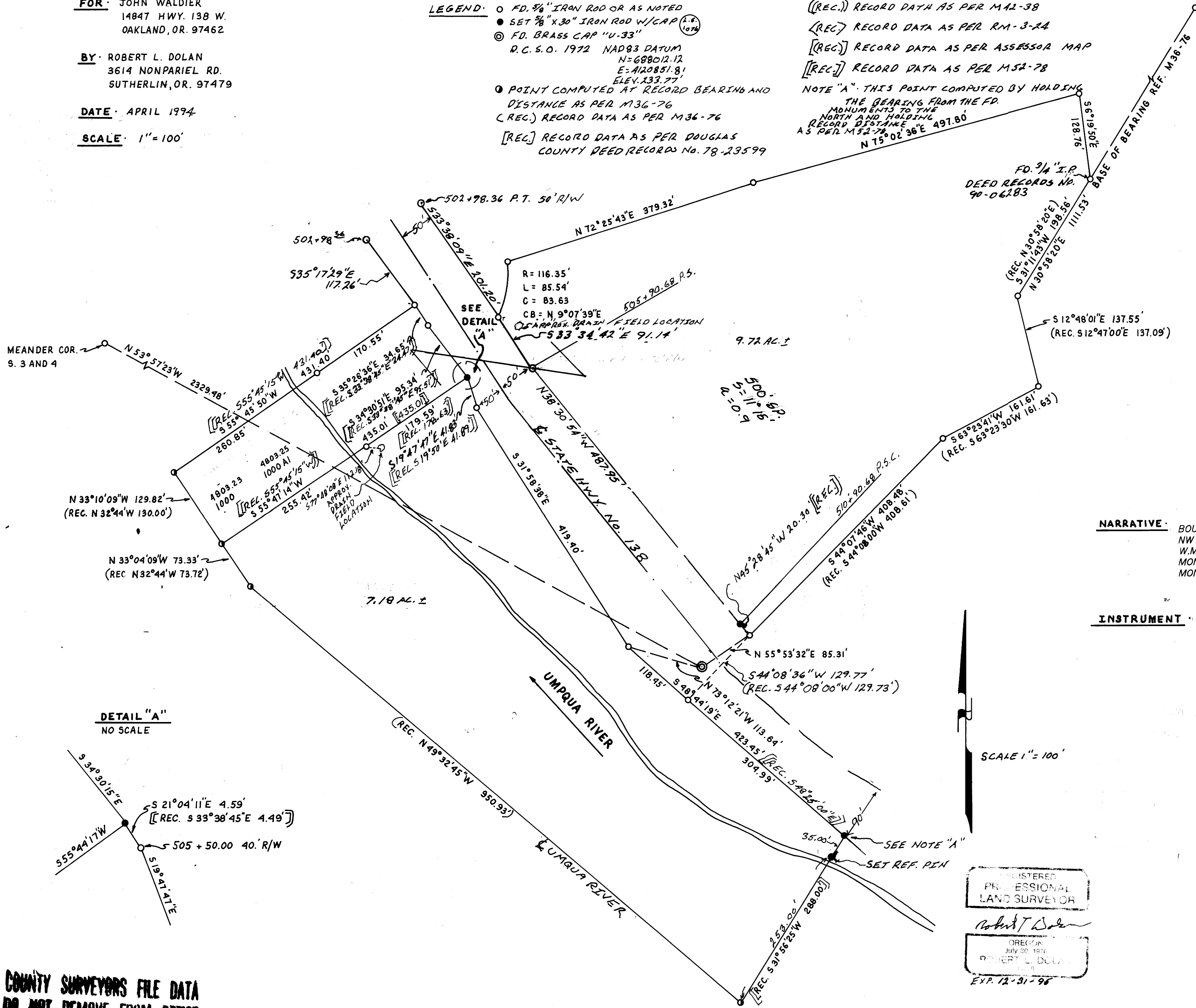

NARRATIVE: BOUNDARY SURVEY LOCATED IN THE NW/4 OF SECTION 3, T. 24 S., R. 7 W., W.M., DOUGLAS COUNTY, OREGON. MONUMENTS SET FROM FOUND MONUMENTS AS SHOWN.

INSTRUMENT: NIKON DTM-A10 L6 TOTAL STATION

DETAIL "A"
NO SCALE

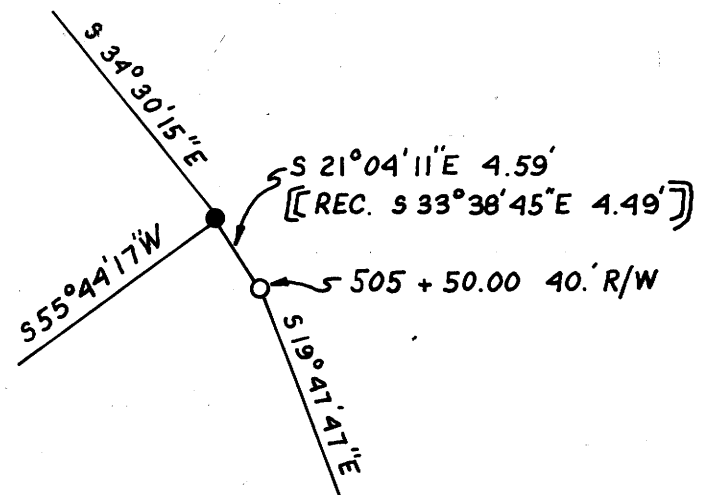

SCALE 1" = 100'

REGISTERED PROFESSIONAL LAND SURVEYOR
ROBERT L. DOLAN
OREGON July 20, 1976
EXP. 12-31-96

COUNTY SURVEYORS FILE DATA
DO NOT REMOVE FROM OFFICE

MAP FILE M122-20