

FILED

Date: 6-26-95 By: JR
 This survey consists of:
 Map: M122-16
 Narrative: _____
 Corner Rpt: _____

PROPERTY LINE ADJUSTMENT SURVEY

LOCATED IN LOTS 1 & 2 of GABBERTS SECOND ADDITION TO THE TOWN OF MYRTLE CREEK, IN SW 1/4 S. 22, T.29 S., R.5 W., W.M. AND PART OF PARCEL 1 OF MLP PER BOOK 11, PAGE 3

JC DOUGLAS COUNTY SURVEYOR

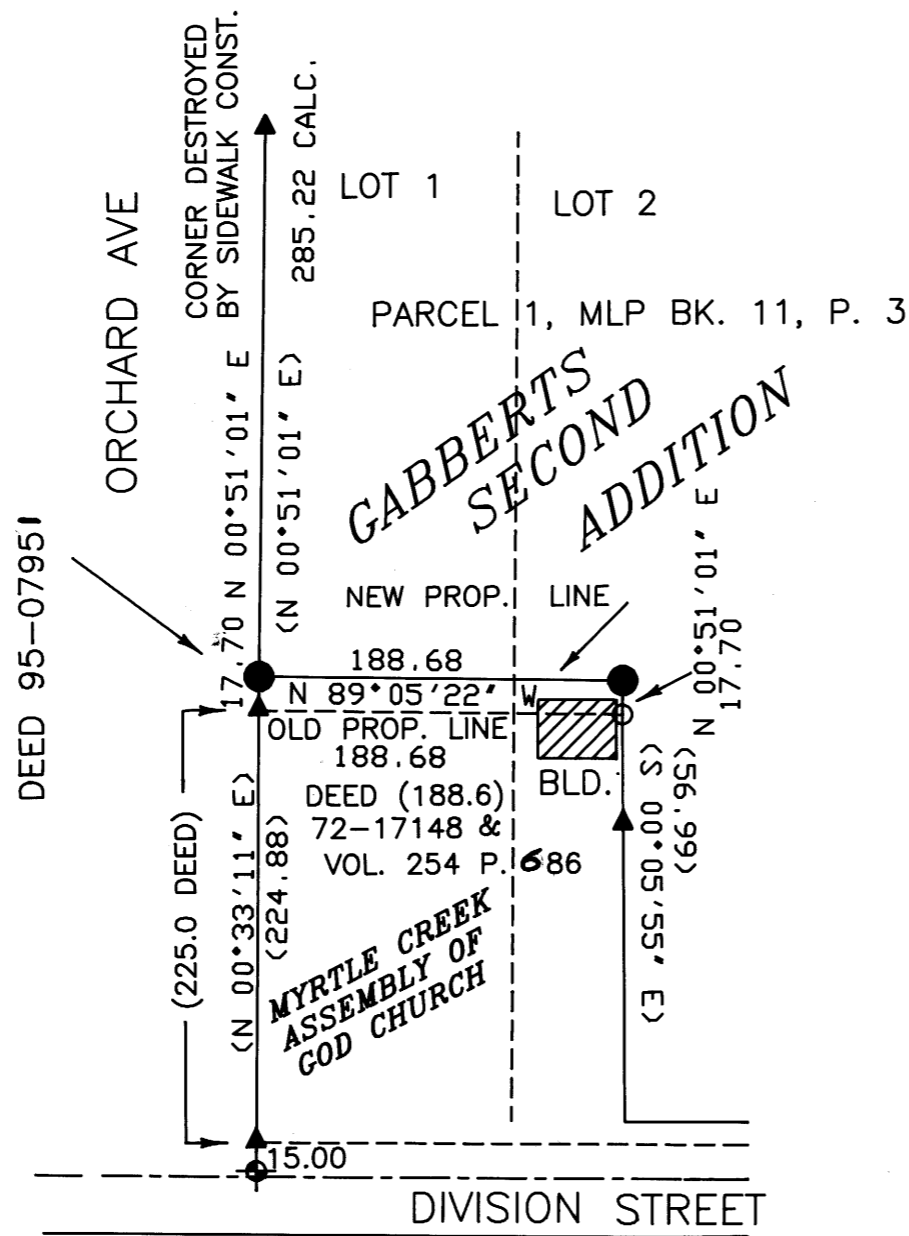

APPROVAL:

[Signature]
 LEROY BLODGETT, CITY ADMINISTRATOR
 DATE: 6-7-95

PER M108-71



SURVEY NARRATIVE

BOUNDARY CONTROL:
 SURVEY IS BASED ENTIRELY ON MLP PER BK. 11, P3.

THE MONUMENT AT THE OLD NORTHWEST CORNER OF THE ASSEMBLY OF GOD PROPERTY WAS NOT LOCATED BECAUSE IT NOW IS BURIED UNDER CONSIDERABLE FILL AND A NEWLY PAVED DRIVEWAY. SURVEY AND BASIS OF BEARING ARE COMPUTED BY INVERSING FROM THE SECTION CORNER TO THE NORTHEAST CORNER OF THE ASSEMBLY OF GOD PROPERTY. POINT TO POINT CLOSURE WAS 0.02 FT.* RECORD COURSES WERE HELD TO ESTABLISH NEW CORNERS.

INSTRUMENTS: LIETZ T60D, AND 100' STEEL TAPE.

* RECORD INVERSE N 38° 52' 36" E 304.27
 MEASURED INVERSE N 38° 52' 36" E 304.29

LEGEND

- ▲ CALCULATED POINT
- () RECORD
- FOUND 1/2" IRON ROD PER DEED
- ⊕ FOUND 3" BRASS CAP, CORNER TO SECTIONS 21, 22, 27, & 28 T29S, R5W, PER STATE HIGHWAY DIVISION
- SET 5/8" X 30" IRON ROD WITH 3/4" BRASS WASHER MARKED "LS 866"

REGISTERED
 OREGON
 LAND SURVEYOR

[Signature]
 JULY 12, 1968
 WILLIAM J. RUPPERT
 866

MY REGISTRATION
 EXPIRES 12/31/1996

SURVEY FOR: **CITY OF MYRTLE CREEK**
 ADDRESS: **P.O. BOX 940**
MYRTLE CREEK, OR
97457

SCALE: 1" = 100'

SURVEYED BY: CITY OF MYRTLE CREEK

WILLIAM J. RUPPERT
 P.O. BOX 1564
 MYRTLE CREEK, OR 97457

DATE: MAY 1995

COUNTY SURVEYORS FILE DATA
 DO NOT REMOVE FROM OFFICE