

MAP FILE M 122-12

FILED

Date: 6-19-95 By: J.C.  
This survey consists of:  
Map: M 122-12  
Narrative:  
Corner Rpt:

DOUGLAS COUNTY SURVEYOR

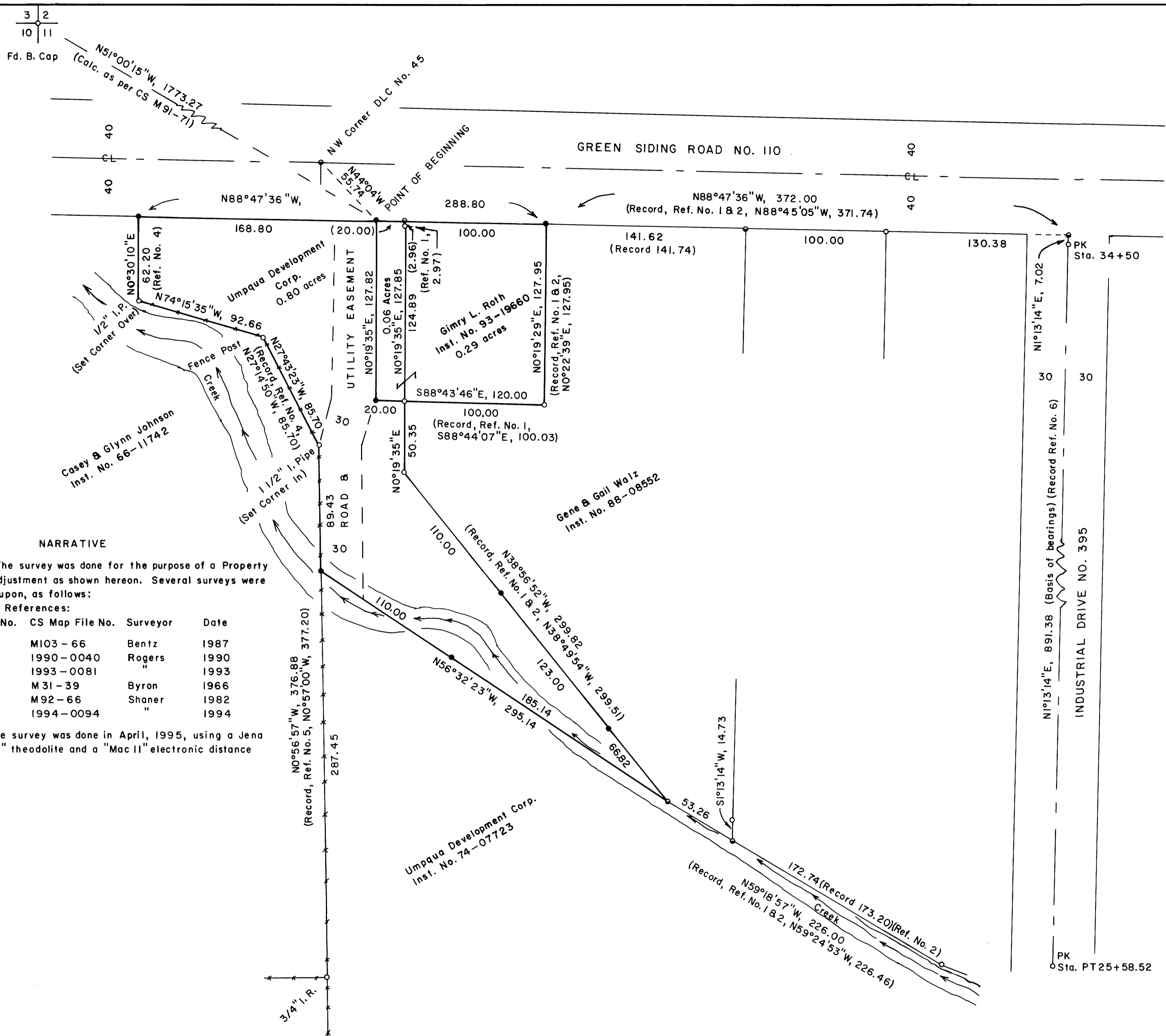

NARRATIVE

The survey was done for the purpose of a Property Line Adjustment as shown hereon. Several surveys were relied upon, as follows:

Survey References:

Refer. No.	CS Map File No.	Surveyor	Date
1.	M103-66	Bentz	1987
2.	1990-0040	Rogers	1990
3.	1993-0081	"	1993
4.	M 31-39	Byron	1966
5.	M92-66	Shaner	1982
6.	1994-0094	"	1994

The survey was done in April, 1995, using a Jena 0°00'01" theodolite and a "Mac II" electronic distance meter.

Basis of Bearings is Centerline of Industrial Drive.



Scale: 1" = 50 feet

LEGEND

- Corner Found, 5/8" iron rod unless noted ○
- Corner Set, 5/8" x 30" iron rod with aluminum cap marked "Shaner Engr. RLS 430" ●
- Corner Computed, not set ◦
- Property Line ———
- Fence —+—+—+—

APPROVAL:  
*Keith L. Cubic* 5/30/95  
Douglas County Planning Director, Date  
Planning Dept. File No. 95-094

REGISTERED PROFESSIONAL LAND SURVEYOR

*Bruce A. Shaner*

OREGON OCT. 4, 1957 BRUCE A. SHANER 430

Expires June 30, 1996

PROPERTY LINE ADJUSTMENT  
in the NW 1/4 of Section 11, T28S, R6W, W.M.,  
Douglas County, Oregon

For: Umpqua Development Corp.  
P.O. Box 2250  
Roseburg, Oregon 97470

By: Shaner Engineering, Inc.  
P.O. Box 1430  
Roseburg, Oregon 97470

April 28, 1995

COUNTY SURVEYORS FILE DATA  
DO NOT REMOVE FROM OFFICE

MAP FILE M 122-12