

FILED

Date: 6-19-95 By: AP
This survey consists of:
Map: M122-11
Narrative:
Corner Rpt:

DOUGLAS COUNTY OF SURVEYOR

MAP FILE M122-11



Basis of bearings is South line of Lot 1, Block 2

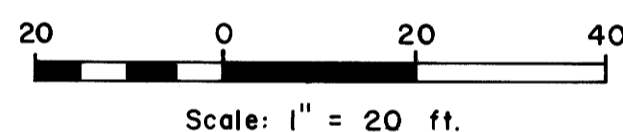

Ronald Street

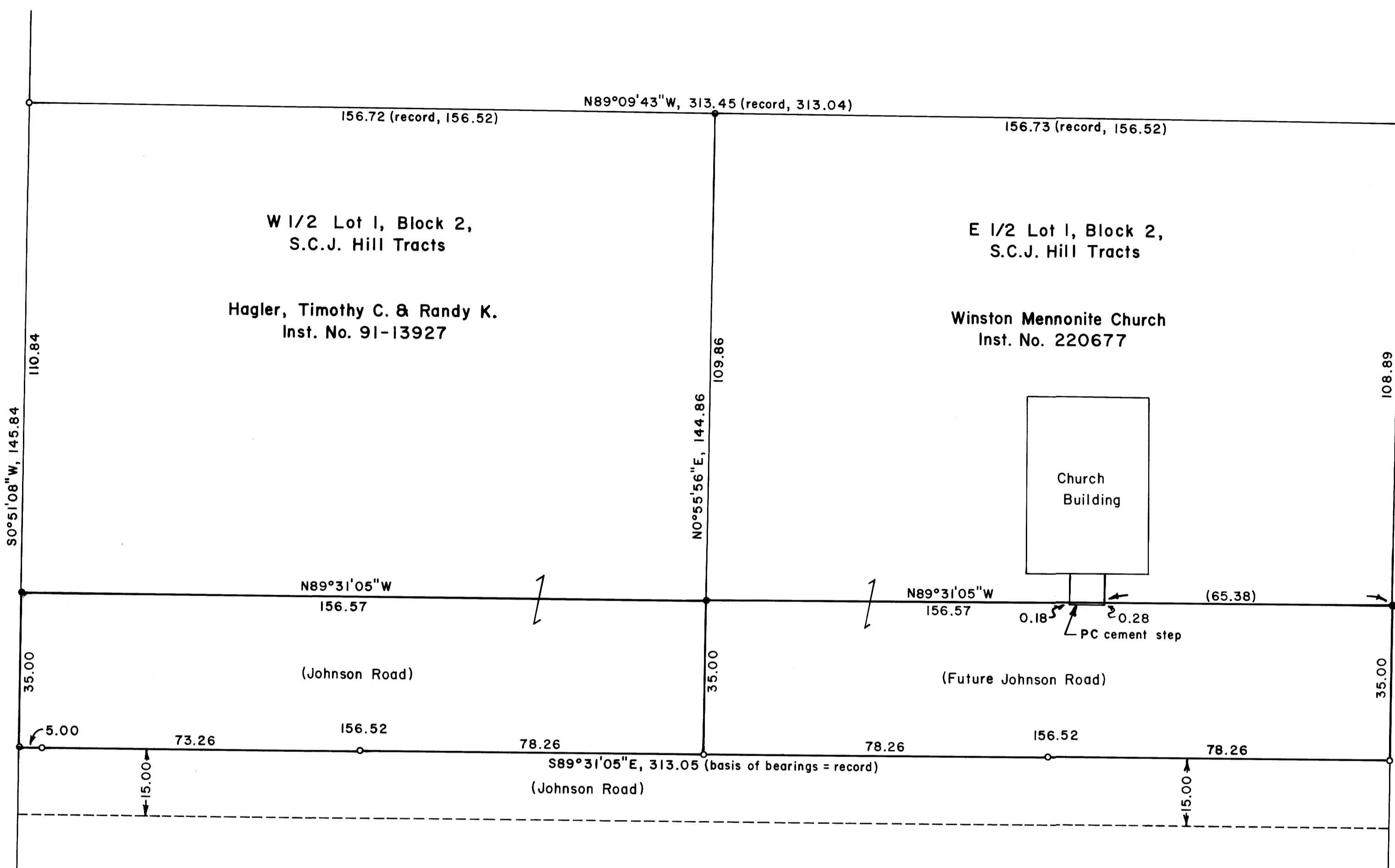

LEGEND

- Property line
- Line surveyed
- Corner found, 5/8" iron rod unless noted
- Corner set, 5/8"x30" iron rod with aluminum cap mkd. "Shaner Engr. RLS 430"
- Corner computed, not set

NARRATIVE:

The survey was done for the purpose of delineating the future right of way lines for Johnson Road in Lot 1, Block 2, S.C.J.H.T. All record bearing and distances refer to the survey by AA Surveying Service, CS Map No. 1995-0034A, done in 1995. This survey was done in May, 1995, using a Jena 0°00'01" theodolite and a Mac II electronic distance meter.

PROPERTY LINE SURVEY IN LOT 1, BLOCK 2, SUKSDORF COOS JUNCTION HILL TRACTS in the NE 1/4 of Section 21, T28S, R6W, W.M., City of Winston, Douglas County, Oregon

For: City of Winston
P.O. Box 1120
Winston, Oregon 97496-0110

By: Shaner Engineering, Inc.
P.O. Box 1430
Roseburg, Oregon 97470

REGISTERED PROFESSIONAL LAND SURVEYOR

Bruce A. Shaner

OREGON OCT. 4, 1957 BRUCE A. SHANER 430

Expires June 30, 1996

COUNTY SURVEYORS FILE DATA DO NOT REMOVE FROM OFFICE

June 1, 1995

MAP FILE M122-11