

PROPERTY SURVEY LOCATED IN LOTS 4, 5, 6, 11, 12 AND 13, BLOCK 2, AMENDED PLAT OF THE TOWNSITE OF SUTHERLIN LOCATED IN THE SE 1/4 OF SECTION 17, T. 25 S., R. 5 W., W.M., SUTHERLIN, OREGON

FOR: RICHARD T. JACKSON
143 NE 5TH
SUTHERLIN, OR. 97479

BY: ROBERT L. DOLAN
3614 NONPARIEL RD.
SUTHERLIN, OR. 97479

DATE: JANUARY 1995

SCALE: 1" = 50'

Legend:
○ FD. 5/8" IRON ROD OR AS NOTED
● SET 5/8" x 30" IRON ROD W/CAP (L5 016)
(REC.) RECORD DATA AS PER V.3 P.20

FILED
Date: 5-25-95 By: *JP*
This survey consists of:
Map: M 122-1
Narrative:
Curren Rpt:

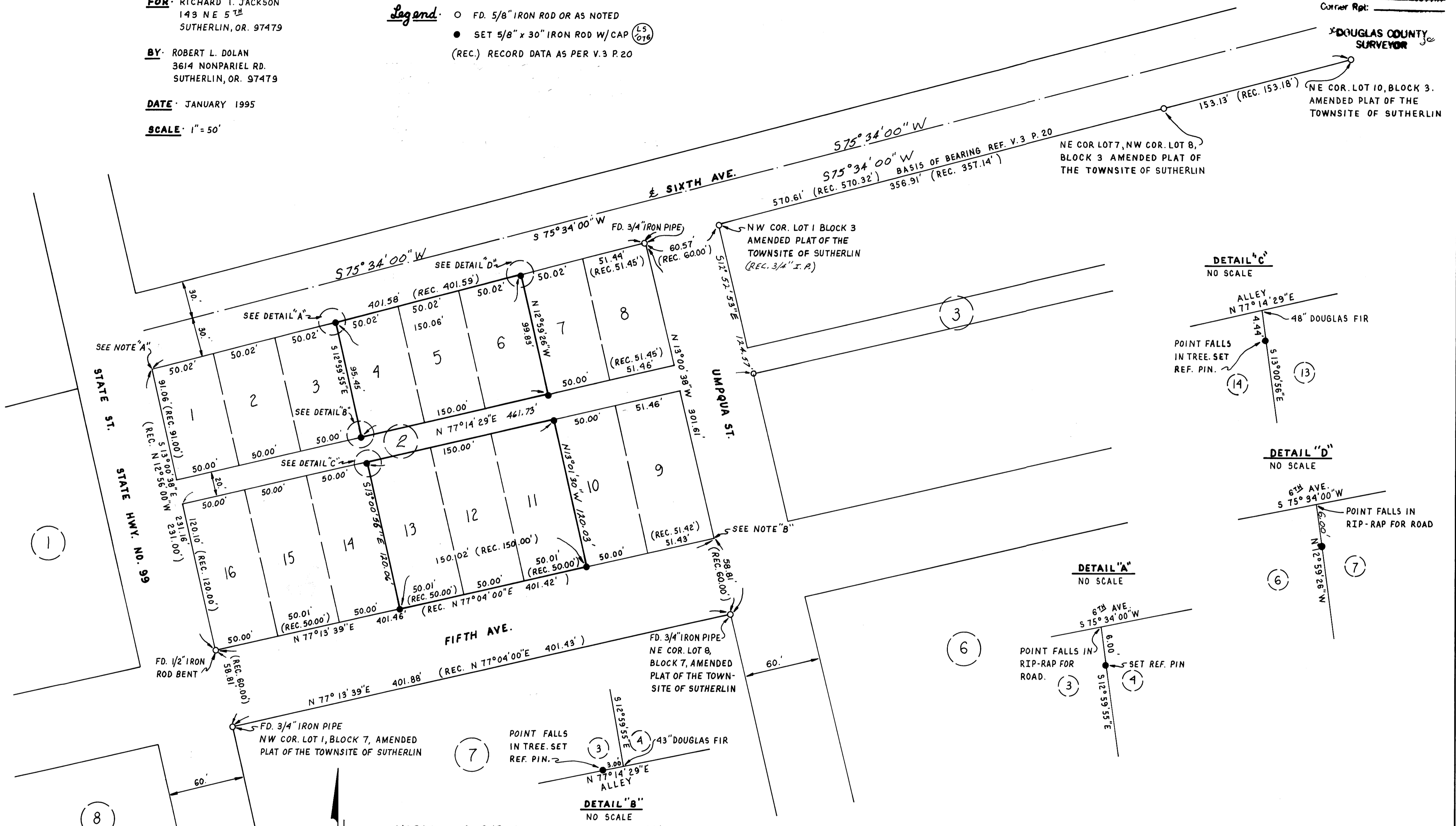

INSTRUMENT: NIKOND TM-A1DL6
TOTAL STATION

NARRATIVE: SURVEY TO MONUMENT THE NE & SE CORNERS OF LOT 6, NW & SW CORNERS OF LOT 4, NW & SW CORNERS OF LOT 13, AND THE NE & SE CORNERS OF LOT 11, BLOCK 2, AMENDED PLAT OF THE TOWNSITE OF SUTHERLIN. THE CORNERS OF BLOCK 2 WERE COMPUTED AS NOTED. THE LOT CORNERS OF BLOCK 2 WERE COMPUTED BY SINGLE PROPORTIONATE MEASUREMENT FROM FD. & COMPUTED BLOCK 2 CORNERS. WE HELD THE RECORD WIDTH OF 10' FOR THE ALLEY AS PER V.3 P.20.

NOTE "A": THE NW CORNER OF LOT 1, BLOCK 2, AMENDED PLAT OF THE TOWNSITE OF SUTHERLIN WAS COMPUTED BY BEARING-BEARING INTERSECTION BY PARALLELING UMPQUA ST. AND HOLDING SIXTH AVE. BEARING FROM FOUND MONUMENTS.

NOTE "B": THE SE CORNER OF LOT 9, BLOCK 2, AMENDED PLAT OF THE TOWNSITE OF SUTHERLIN WAS COMPUTED BY BEARING-BEARING INTERSECTION BY PARALLELING THE SOUTH R/W OF FIFTH AVE. AND HOLDING UMPQUA ST. BEARING FROM FOUND MONUMENTS.

REGISTERED
PROFESSIONAL
LAND SURVEYOR
Robert L. Dolan
OREGON
July 30, 1976
ROBERT L. DOLAN
1078
Exp. 12-31-95

COUNTY SURVEYORS FILE DATA
DO NOT REMOVE FROM OFFICE

MAP FILE M 122-1

MAP FILE M 122-1