

FILED

Date: 5-24-95 By: JF
This survey consists of:
Map: M121-80
Narrative:
Corrler Rpt:

DOUGLAS COUNTY SURVEYOR

CORRECTION SURVEY

Located in the:
N.E. 1/4 of SECTION 33,
TOWNSHIP 30 SOUTH, RANGE 5 WEST,
WILLAMETTE MERIDIAN, DOUGLAS COUNTY, OREGON.

Prepared for:
DONALD M. and WILMA L. NICHOLSON
RT. 1 BOX 175
RIDDLE, OREGON 97469

Prepared by:
RAYMOND F. BROWN - P.L.S. # 2391
P.O. BOX 539
CANYONVILLE, OREGON 97417
Phone: (503) 839-6185

REGISTERED
PROFESSIONAL
LAND SURVEYOR
Raymond F. Brown
OREGON
JULY 26, 1989
RAYMOND F. BROWN
2391

EXP. 12/31/95

NARRATIVE:

PURPOSE OF THE SURVEY WAS TO CORRECT THE WEST BOUNDARY OF PARCEL I OF MINOR LAND PARTITION FILE NUMBER M 93-8 TO BE ALONG THE NORTH-SOUTH CENTER SECTION LINE OF SECTION 33, TOWNSHIP 30 SOUTH, RANGE 5 WEST, WILLAMETTE MERIDIAN, DOUGLAS COUNTY, OREGON.

FIELD INVESTIGATION LOCATED THE SAID FOUND CORNERS AND CONDITIONS. CONTROL FOR THE SURVEY WAS THE EXISTING BOUNDARY OF SAID PARCEL I ON THE NORTH AND EAST SIDES. THE EXISTING RIGHT OF WAY OF COUNTY ROAD NUMBER 21 CONTROLLED THE SOUTH BOUNDARY AND THE NORTH-SOUTH CENTER SECTION LINE TO SAID SECTION 33 CONTROLLED THE WEST BOUNDARY. THE TIE FROM THE NORTH 1/4 CORNER OF SAID SECTION 33, TOWNSHIP 30 SOUTH, RANGE 5 WEST, WILLAMETTE MERIDIAN TO THE NORTH 1/4 CORNER OF SECTION 4, TOWNSHIP 31 SOUTH, RANGE 5 WEST, WILLAMETTE MERIDIAN, AS DEFINED BY M 119-12, WAS USED AS "BASIS OF BEARING".

LINE INDEX

- (A) N 43° 26' 16" E 51.37' (N 43° 23' 00" E 51.20')
- (B) N 54° 34' 39" E 55.11' (N 54° 32' 23" E 55.08')
- (C) N 40° 14' 18" E 99.22' (N 40° 20' 40" E 99.31')
- (D) R = 2256.83' L = 25.36' T = 12.68'
L.C. BEARS N 47° 39' 49" E 25.36' (N 47° 36' 40" E 25.31')
- (E) R = 2256.83' L = 81.64' T = 40.82'
L.C. BEARS N 49° 04' 09" E 81.63'
- (F) S 46° 33' 44" E 70.03' *(S 47° 00' 00" E 70.00')*

LEGEND:

- FD. 5/8" IRON ROD AS PER M 93-8.
- ⊙ FD. 3/4" IRON ROD AS PER COUNTY ROAD R/W.
- SET 5/8" X 30" IRON ROD WITH PLASTIC CAP ATTACHED, MKD. " R. BROWN, PLS 2391 "
- () RECORD AS PER M 93-8.
- (*) RECORD AS PER COUNTY ROAD R/W.

CURVE DATA @ CENTER LINE.

R = 2291.83'
L = 725.00'
T = 365.55'
D = 2° 30'

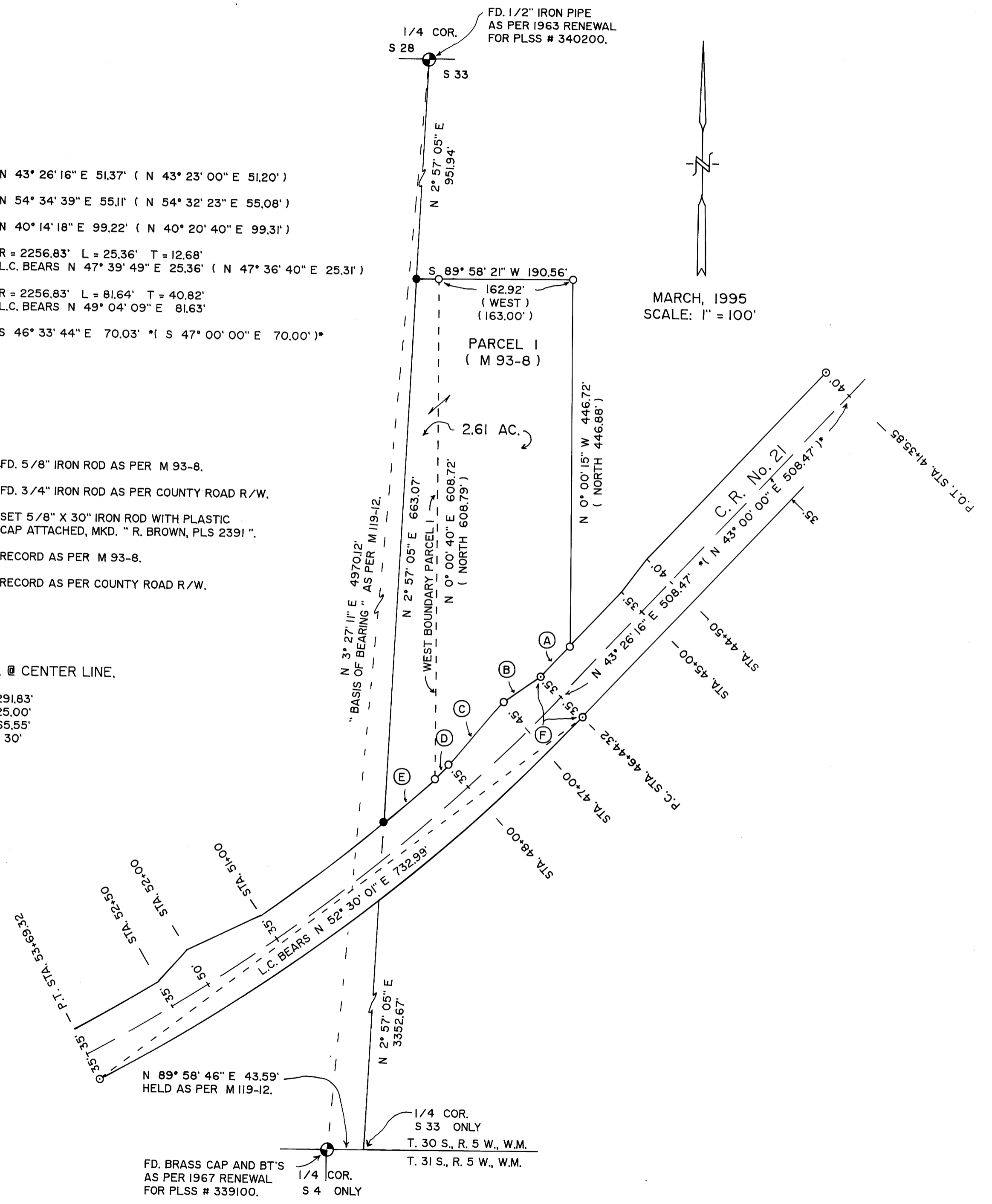

COUNTY SURVEYORS FILE DATA
DO NOT REMOVE FROM OFFICE

MAP FILE M121-80

MAP FILE M121-80