

FILED

Date: 5-24-95 By: *HP*  
This survey consists of:  
Map: M 121-79  
Narrative:  
Corner Ref:

S DOUGLAS COUNTY SURVEYOR

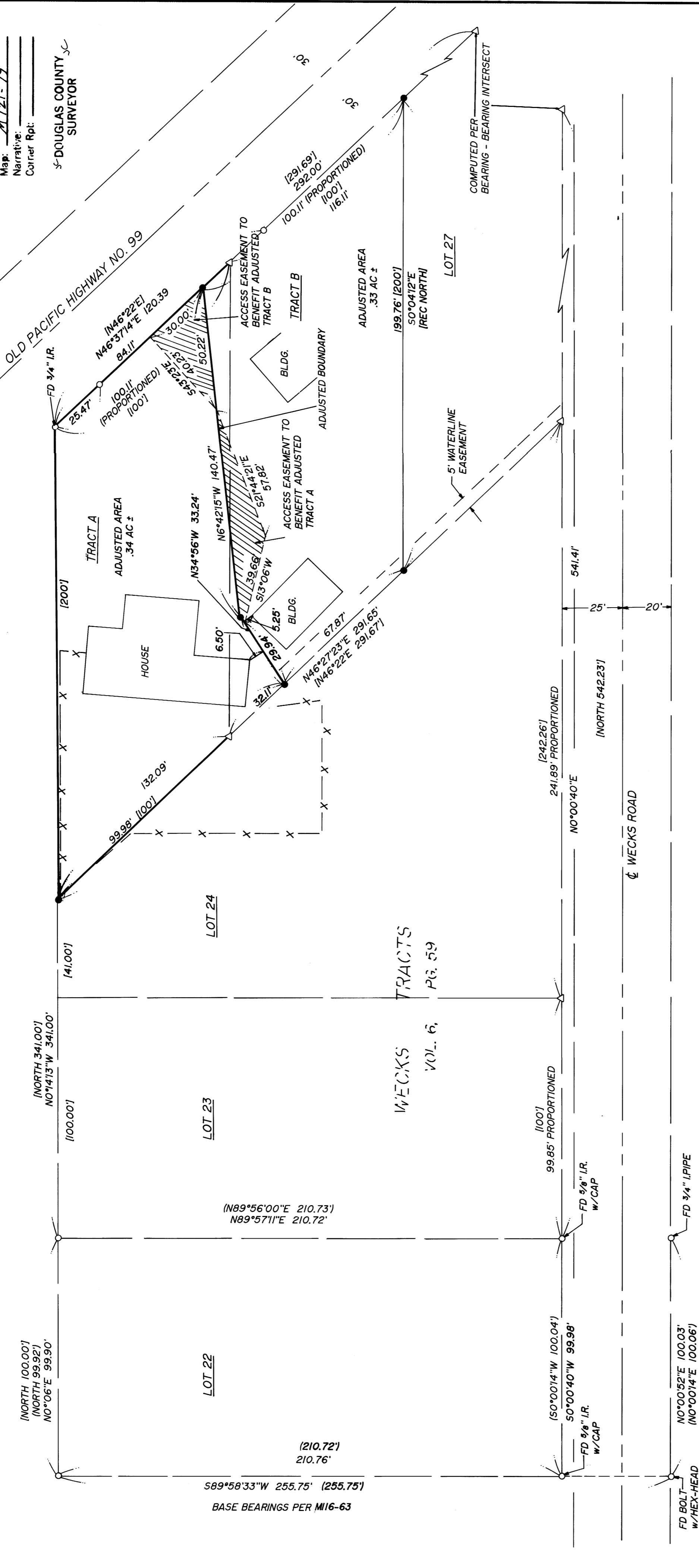

**LEGEND:**

- FD 9/8" IR
- UNLESS OTHERWISE NOTED
- SET 9/8" x 30" IR
- MKD "I.E. ENG."
- △ CALCULATED POINT
- ( ) REC. DATA PER M16-63
- [ ] REC. DATA PER PLAT - WECKS TRACT (VOL. 6, PG. 59)



**NARRATIVE:**

SURVEY TO ADJUST BOUNDARY LINE BETWEEN LOTS 25 & 26 OF "WECKS TRACTS" AS RECORDED IN VOLUME 6, PAGE 59 IN THE PLAT RECORDS OF DOUGLAS COUNTY, OREGON. THE SOUTH LINE OF SUBJECT LOTS WAS ESTABLISHED BY PROPORTIONING SAID LINE FROM THE FOUND MONUMENTS ON LOT 22 PER SURVEY M16-63 TO THE FOUND MONUMENTS ON THE SOUTH LINE OF THE OLD PACIFIC HIGHWAY.

SURVEY CREW: DAVE WILLIAMS & ROD MCALLISTER  
EQUIPMENT: LEITZ SET-4 TOTAL STATION  
OFFICE COMPUTATIONS: ROMNEY WARE  
DRAFTING: TIM ADAMS

**APPROVALS:**

*Keith L. Cubic*  
DOUGLAS COUNTY PLANNING DIRECTOR

APRIL 24, 1995  
DATE

PLANNING DEPT. FILE NO: 95-071

REGISTERED  
OREGON  
LAND SURVEYOR

JULY 12, 1987  
DONALD A. BENTZ  
839

EXPIRES 12-31-95

SURVEYED FOR:  
OREGON DEPT. VETERANS AFFAIRS  
700 SUMMER ST.  
SALEM, OREGON 97310-1201  
PH. 1-800-382-7253

SURVEYED BY:  
**i.e.**  
ENGINEERING

548 S.E. Jackson Suite 3  
Roseburg, Oregon 97470  
PHONE (503) 673-0166  
FAX (503) 440-9392

PROPERTY LINE ADJUSTMENT  
IN THE SW 1/4 OF SEC. 33, T29S, R5W,  
W.M., DOUGLAS COUNTY, OREGON

SCALE: 1" = 30'  
DATE: MARCH 1995  
PAGE: 1 OF 1

COUNTY SURVEYORS FILE DATA  
DO NOT REMOVE FROM OFFICE