

BOUNDARY LINE ADJUSTMENT

FOR JAMES & CAROL KYLE
 LYING IN THE S 1/2 OF SECTION 23,
 TOWNSHIP 26 SOUTH, RANGE 6 WEST, W.M.
 DOUGLAS COUNTY, OREGON

1 MAY 1995

LEGEND:

- Found 5/8" Iron Rod or as noted.
- ⊙ Found Brass Cap.
- Set 5/8" x 30" Iron Rod with Yellow Plastic Cap marked "AA SURVEYING INC."
- △ Calculated Point, No Monumentation.

FILED

RECORD INFORMATION:

- () Land Partition 1994-0062
- (()) Survey M 85-80

Date: 5-22-95 By: JP
 This survey consists of:
 Map: M 121-78
 Narrative:
 Corner Rpt: _____

NARRATIVE
 DOUGLAS COUNTY SURVEYOR

The purpose of this survey was to monument a Boundary Line Adjustment between Parcel 3, Land Partition 1994-0062 and that property described in Deed Reference Number 88-07941 of the Deed Records of Douglas County. Based on the monuments found and shown on the annexed map the boundary was determined. The monuments were set as agreed upon by the property owners as set forth in Douglas County Planning Department file number P/D 95-104.

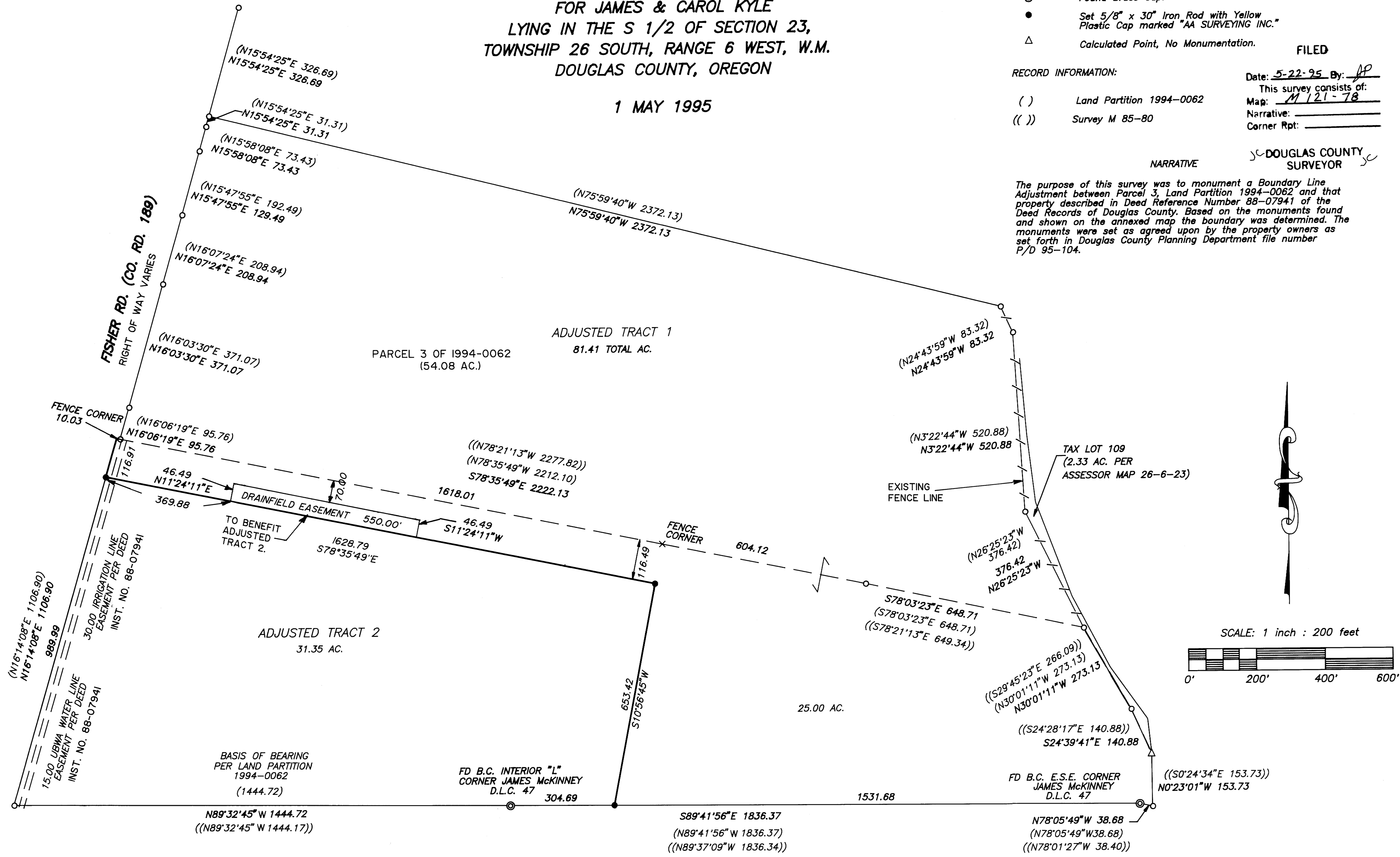

MAP FILE M 121-78

APPROVALS
 Approved: MAY 3 1995
 By: Keith L. Cubie
 Douglas County Planning Director

PLANNING DEPARTMENT FILE NO.: P/D 95-104.

COUNTY SURVEYORS FILE DATA
 DO NOT REMOVE FROM OFFICE

REGISTERED PROFESSIONAL LAND SURVEYOR

Herman A. Pieske

OREGON
 JULY 14, 1978
 HERMAN A. PIESKE
 1851
 EXP. DATE: 12/31/96

AA SURVEYING SERVICE, INC.

3076 EAST DIAMOND LAKE BLVD.
 ROSEBURG, OREGON 97470
 TEL (503)672-2096
 FAX (503)672-0611

MAP FILE M 121-78