

FILED

Date: 5-4-95 By: JAD
This survey consists of:
Map: M 121-72
Narrative:
Corner Rpt: _____

DOUGLAS COUNTY SURVEYOR

NARRATIVE

The property was surveyed in November, 1994, for the purpose of establishing property corners. There were no surveys of record for which physical evidence was found. Deed records, lines of occupation and unrecorded found corners were used. For the (Deed Record) shown on the dimensions see the Inst. No. on the applicable property.

Instruments used were a Jena 0°00'01" theodolite & a Mac II electronic distance meter.

The Southwest corner of the Douglas Electric Coop. property was positioned by distance-bearing intersection.

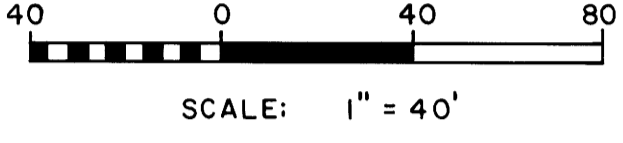
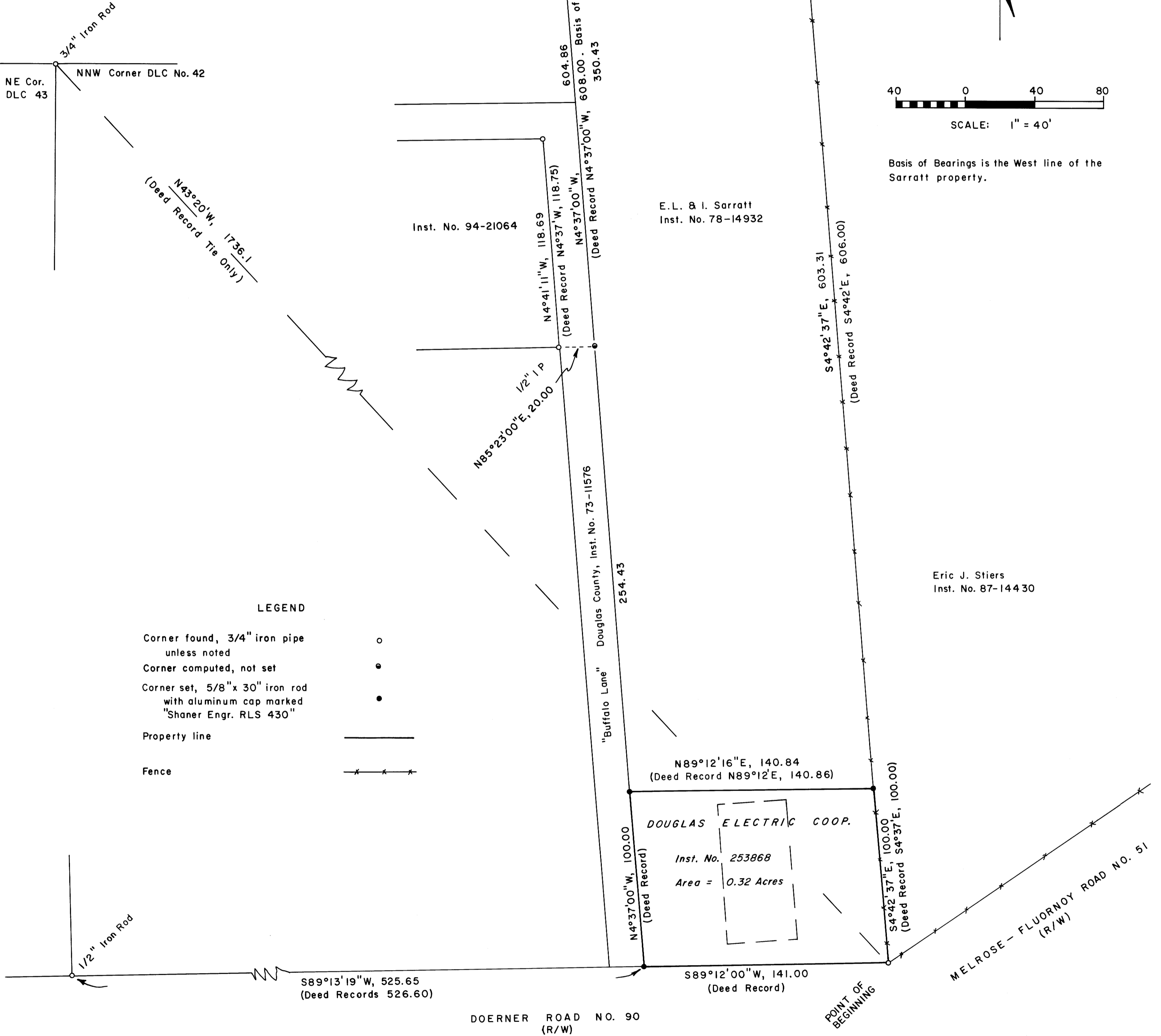

Basis of Bearings is the West line of the Sarratt property.

LEGEND

- Corner found, 3/4" iron pipe unless noted ○
- Corner computed, not set ●
- Corner set, 5/8" x 30" iron rod with aluminum cap marked "Shaner Engr. RLS 430" ●
- Property line ———
- Fence — x — x — x

REGISTERED PROFESSIONAL LAND SURVEYOR
 Bruce A. Shaner
 OREGON OCT. 4, 1957
 BRUCE A. SHANER 430
 Expires June 30, 1996.

COUNTY SURVEYORS FILE DATA
DO NOT REMOVE FROM OFFICE

PROPERTY LINE SURVEY in the SW 1/4 of Section 1 & in the Edwin M. Moore D.L.C. No. 42, T27S, R7W, W.M. Douglas County, Oregon

For: Douglas Electric Cooperative, Inc.
P.O. Box 1327
Roseburg, Oregon 97470

By: Shaner Engineering, Inc.
P.O. Box 1430
Roseburg, Oregon 97470

April 7, 1995