

**PROPERTY SURVEY LOCATED IN THE SE 1/4 OF SECTION 6, T.27 S., R.6 W.,
W.M., DOUGLAS COUNTY, OREGON**

FILED

FOR: CARROLL L. & BEVERLY J. SENSABAUGH
311 MELQUA RD.
ROSEBURG, OR. 97470

DATE: MARCH 1995

Legend:

⊙ FD. BRASS CAP
SE D.L.C. 57 NE D.L.C. 64
T. 27 S., R. 6 W.,
D.C. S.O. 1977

Date: 5-2-95 By: RP
This survey consists of:
Map: M 121-71
Narrative: _____
Corner Rpt: _____

BY: ROBERT L. DOLAN
3614 NONPARIEL RD.
SUTHERLIN, OR. 97479

SCALE: 1" = 20'

○ FD. 5/8" IRON ROD OR AS NOTED

● SET 5/8" x 30" IRON ROD W/CAP (LS 076)

(REC.) RECORD DATA AS PER
M.L.P. 1995-0018A&B

[REC.] RECORD DATA AS PER
DOUGLAS COUNTY DEED
RECORDS V.762 P.82
(80-10457)

SC DOUGLAS COUNTY, SC
SURVEYOR

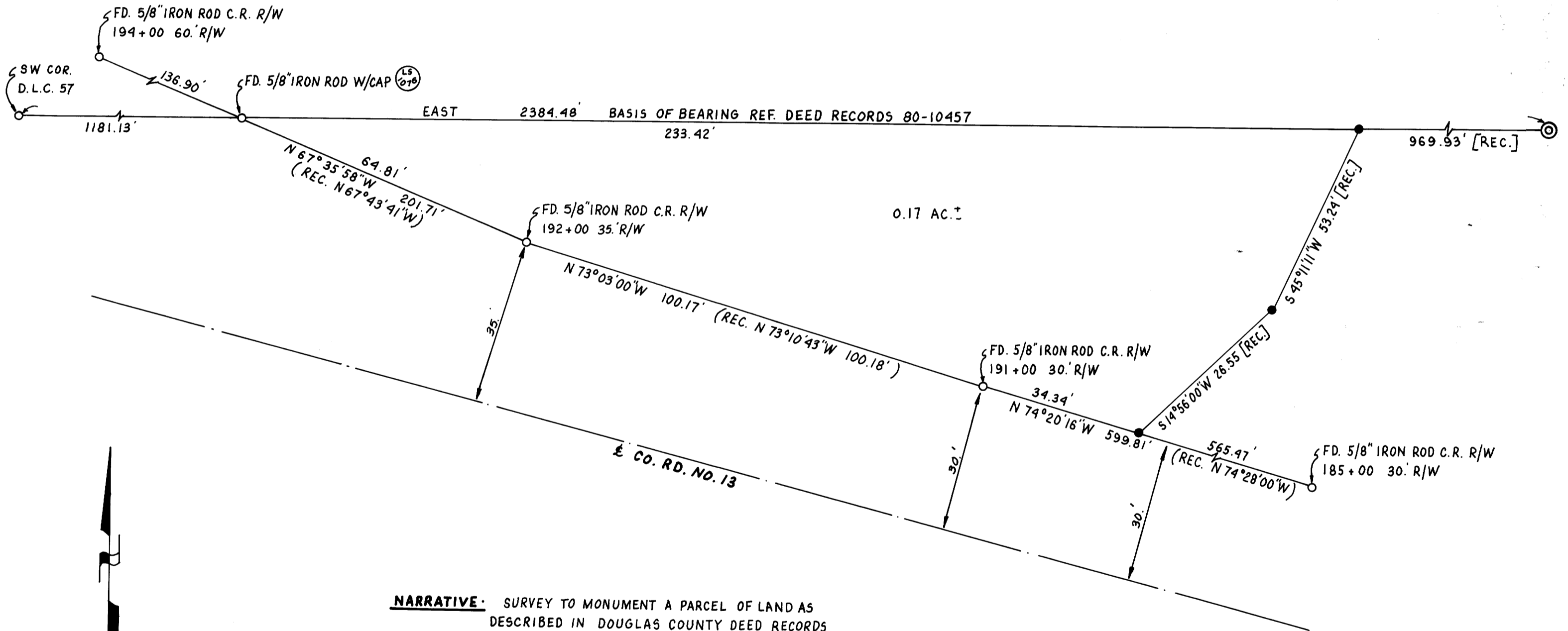

NARRATIVE: SURVEY TO MONUMENT A PARCEL OF LAND AS DESCRIBED IN DOUGLAS COUNTY DEED RECORDS V.762 P.82 (80-10457). THE BASIS OF BEARING IS THE SOUTH LINE OF D.L.C. # 57 AS PER DOUGLAS COUNTY DEED REC. 80-10457. SET MONUMENTS WERE COMPUTED AT RECORD BEARINGS AND DISTANCES AS PER SAID DEED.

INSTRUMENT: NIKON DTM-A10 L6
TOTAL STATION

REGISTERED
PROFESSIONAL
LAND SURVEYOR

Robert L. Dolan

OREGON
July 30, 1976
ROBERT L. DOLAN
1076

COUNTY SURVEYORS FILE DATA
DO NOT REMOVE FROM OFFICE

EXP. 12-31-95

MAP FILE M 121-71

MAP FILE M 121-71