

RESURVEY OF NORTH LINE OF SECTION 36, T 24 S, R 7 W, W. M.

FOR: KENNETH W. FORD

OCTOBER 24, 1994

BY: MARK F. SMALLEY
ROSEBURG RESOURCES CO
P. O. BOX 1088
ROSEBURG, OREGON

SCALE: 1" = 400'

FILED

Date: 11-22-94 By: JC
This survey consists of:
Map: M 121-7
Narrative:
Corner Rpt:

DOUGLAS COUNTY, OREGON
SURVEYOR

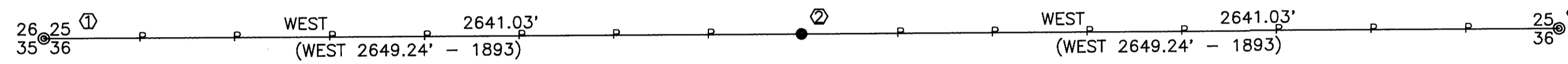

① SECTION CORNER $\frac{26}{35} | \frac{25}{36}$
FOUND 1958 COUNTY BCIP & 3' TALL
REBAR WITH METAL TAG "PLS 1039"
BTs: 40" FIR N 61 1/2°W 23.1' SNAG OBT
14" FIR N 54°E 42.2' STUMP OBT
36" FIR S 48 1/2°W 40.3' HEALED OBT
SCRIBED: 10" FIR N 55°W 35.3' "S 26 BT"
10" FIR N 32°E 15.6' "S 25 BT"
12" FIR S 2°E 18.4' "S 36 BT"
10" FIR S 47°W 16.1' "S 35 BT"

② 1/4 CORNER $\frac{25}{36}$
SET 5/8" IRON ROD & ALUMINUM CAP, 48" LONG
MARKED "LS 2354"
SCRIBED: 30" FIR N 8°W 33.0' "1/4 S BT"
32" FIR N 56°E 11.5' "1/4 S BT"
10" CEDAR S 58°E 18.7' "1/4 S BT"
30" FIR S 64°W 7.6' "1/4 S BT"

③ CLOSING CORNER $\frac{25}{36}$
FOUND 1967 BLM BRASS CAP & IRON PIPE
BTs: 24" CEDAR N 68 1/2°W 25.7' STUMP OBT
36" FIR S 40°E 23.1' STUMP OBT
36" FIR S 28°W 12.5' UPROOTED OBT
42" FIR S 43 1/4°W 64.7' HEALED
SCRIBED: 6" FIR N 41°E 2.9' "S 30 BT"
9" FIR S 44°E 9.0' "S 30 BT"
10" FIR S 70°W 19.3' "S 36 BT"

LEGEND

- ⊙ MONUMENT FOUND AS NOTED
- SET 5/8" IRON ROD & ALUMINUM CAP
- SECTION OR PROPERTY LINE
- () RECORD DATA
- P LINE MARKED WITH STEEL FENCE POSTS

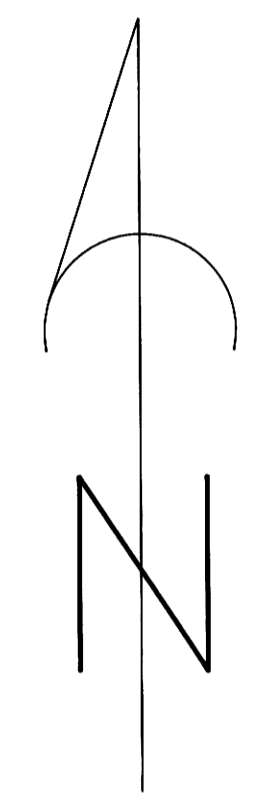

BEARING BASED ON 1893 SURVEY

NARRATIVE

THE PURPOSE OF THIS SURVEY WAS TO RUN THE NORTH LINE OF SECTION 36, T 24 S, R 7 W, W. M. IN DOUGLAS COUNTY, OREGON. THIS LINE WAS BLAZED, PAINTED AND MARKED WITH SIX FOOT STEEL FENCE POSTS.

THE CONTROL FOR THIS SURVEY WAS THE NORTHWEST SECTION CORNER AS RENEWED BY DOUGLAS COUNTY SURVEYOR FROM ORIGINAL EVIDENCE IN 1958 (REN-47) AND THE NORTHEAST SECTION CORNER AS RENEWED BY BLM FROM ORIGINAL EVIDENCE IN 1967 (PAGE 14943). NO ORIGINAL EVIDENCE WAS FOUND FOR THE LOCATION OF THE NORTH ONE-QUARTER CORNER. THOUGH THERE WERE VARIOUS TREES WITH CRUISER MARKS, THERE WAS NO PATTERN THAT FIT THE ORIGINAL BEARING TREES. THIS CORNER WAS RE-ESTABLISHED BY SINGLE PROPORTIONATE METHODS. THE BASIS OF BEARING FOR THIS SURVEY IS THE LINE BETWEEN THE NORTHWEST AND NORTHEAST SECTION CORNERS AS SURVEYED BY THE GLO SURVEYOR, W. WHIPPLE, IN 1893.

THIS SURVEY WAS PERFORMED IN SEPTEMBER AND OCTOBER OF 1994 USING A TOPCON GTS-302 TOTAL STATION TO RUN CLOSED LOOP TRAVERSES.

REGISTERED
PROFESSIONAL
LAND SURVEYOR

Mark F. Smalley

OREGON
JULY 26, 1988
MARK F. SMALLEY
2354

RENEWS 12/31/94

COUNTY SURVEYORS FILE DATA
DO NOT REMOVE FROM OFFICE

MAP FILE M 121-7

MAP FILE M 121-7