

# PLAT

SHOWING A SURVEY IN THE E1/2 OF THE E1/2 OF SEC. 32, T.31S., R.3W., W.M., DOUGLAS COUNTY, OR.

## LEGEND

- SET 5/8" X 30" IRON ROD WITH YELLOW PLASTIC CAP MARKED "NYGREN LS1035".
  - FOUND 5/8" IRON ROD & B.T.'s PER C.S. 63-134.
  - ( ) RECORD PER M114-7.
  - x---x---x--- RECENTLY CONSTRUCTED FENCE.
  - ▣ SEE LINE DATA.
- BEARINGS ARE BASED ON C.S. 63-134.

FILED

Date: 4-6-95 By: *JP*  
 This survey consists of:  
 Map: M 121-66  
 Narrative:  
 Corner Rpt:

## LINE DATA

	BEARING	DISTANCE
1	N89°42'12"E	105.06'
2	S01°34'22"W	151.55'
3	S03°22'05"W	51.90'
4	S05°32'37"W	112.96'
5	S03°00'19"W	106.24'
6	S04°28'41"W	251.56'
7	S04°21'45"W	128.10'
8	S08°51'09"W	102.33'
9	S72°10'15"E	34.57'
10	S04°28'09"W	183.59'
11	S05°44'27"W	176.38'
12	S09°06'22"W	158.36'
13	S32°00'03"W	102.44'
14	S29°36'57"W	111.00'
15	S55°39'35"E	7.91'
16	S48°39'16"E	139.28'
17	S46°14'37"E	96.89'
18	S45°32'08"E	122.59'
19	S44°37'41"E	176.24'
20	S17°06'42"W	201.29'
21	S35°09'31"W	380.29'
22	S01°54'21"E	231.53'
23	S06°27'30"E	458.96'
24	S08°24'03"E	205.61'
25	S06°11'46"E	161.67'
26	S84°00'21"W	103.70'
27	N57°34'30"W	32.85'

DOUGLAS COUNTY  
 Co SURVEYOR Co

## SURVEY NARRATIVE

THE PURPOSE IS TO MONUMENT LOCATION OF NEW FENCE WHICH WAS CONSTRUCTED IN SAME LOCATION AS OLD FENCE. THE LOCATION OF OLD FENCE WAS CONFIRMED AND AGREED UPON BY MEDFORD CORPORATION REPRESENTATIVE, TOM COINER, AND PRIVATE LAND OWNER, JIM RODINE, AND WITNESSED BY TIM NYGREN AND ROD WAGERLE.

I SUBDIVIDED SAID SECTION 32 IN 1991 PER C.S. 63-134. I RECOVERED AND HELD TO THOSE MONUMENTS SHOWN AS FOUND ON ANNEXED PLAT WHICH WERE SET PER C.S. 63-134. I SET MONUMENTS APPROXIMATELY 0.2 FEET EASTERLY OF ALL ANGLE POINTS IN NEW FENCE.

A WILD T-16 THEODOLITE AND MAG-2H EDM WERE USED TO EXECUTE THIS SURVEY.

REGISTERED  
 PROFESSIONAL  
 LAND SURVEYOR

*Gerald V. Nygren*

OREGON  
 GERALD V. NYGREN  
 AUGUST 22, 1975  
 1035

EXPIRES 12-31-96

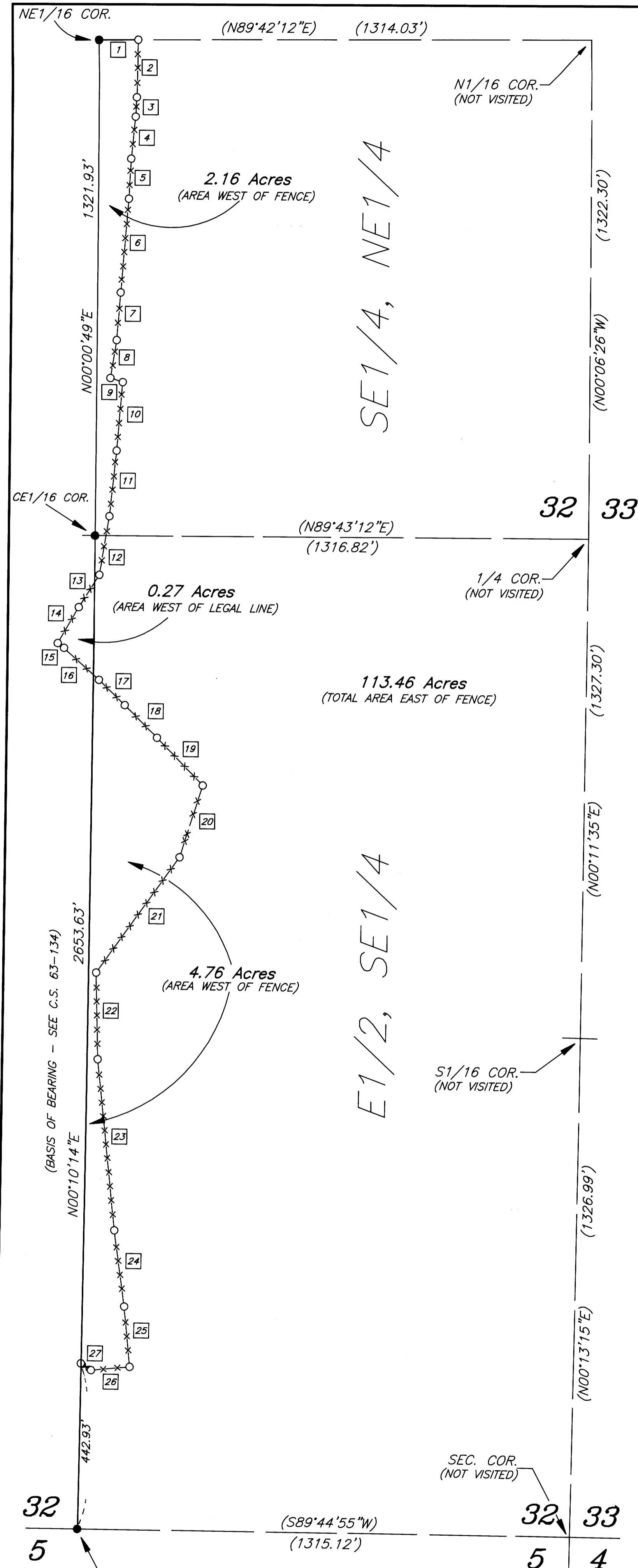

COUNTY SURVEYORS FILE DATA  
 DO NOT REMOVE FROM OFFICE

SURVEYED FOR: MEDCO CORPORATION P.O. BOX 550 MEDFORD, OR 97501	<b>GERALD V. NYGREN</b> 522 BARKER DRIVE MERLIN, OREGON 97532	DATE: 2-09-95 SCALE: 1 = 200' JOB NO. 95-03
---	---	---