

NARRATIVE:

SURVEY IS FOR THE PURPOSE OF A PROPERTY LINE ADJUSTMENT BETWEEN PROPERTY DESCRIBED IN INSTRUMENT NO. 91-17806 AND THAT PROPERTY DESCRIBED IN INSTRUMENT NOS. 308029 AND 82-00881, DEED RECORDS OF DOUGLAS COUNTY, OREGON. MONUMENTS WERE SET ON THE EAST LINE OF THE 16.15 ACRE PARCEL PER M89-54. SURVEY OF RECORD ARE M89-54, M83-7, M91-67, AND RM3-15.

FIELD CREW: NEIL HIBBS & DAN WILLIAMS
EQUIPMENT: NIKKON TOTAL STATION
OFFICE COMPUTATIONS: ROMY WARE
DRAFTING: TIM ADAMS

FILED

Date: 4-6-95 By: JP
This survey consists of:
Map: M121-65
Narrative:
Corner Rpt:

DOUGLAS COUNTY
SURVEYOR BC

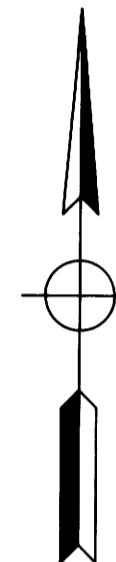
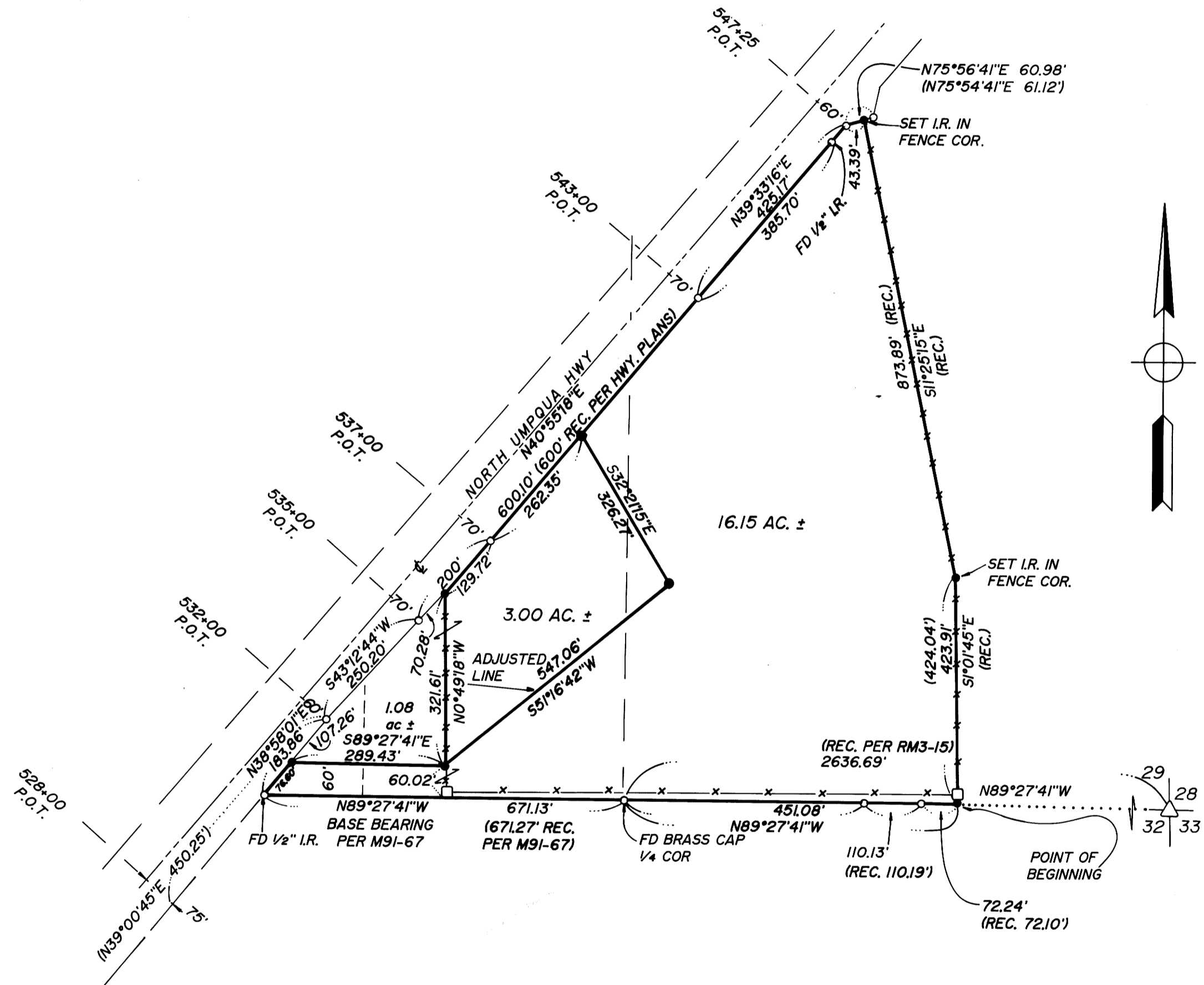

LEGEND

- SET 5/8" x 30" I.R. w/CAP MARKED "i.e. ENGINEERING" UNLESS NOTED OTHERWISE
- FD 5/8" I.R. UNLESS NOTED OTHERWISE
- () REC. DATA PER M89-54 UNLESS NOTED OTHERWISE
- △ COMPUTED PT.
- FD. FENCE POST

Keith L. Cubic 3/22/95
DOUGLAS COUNTY PLANNING DEPT. DATE

T26, R4, S29:

TL 801	ACCT. NO. : 7155.03
TL 901	ACCT. NO. : 7149.08
TL 1000	ACCT. NO. : 7149.05

COUNTY SURVEYORS FILE DATA
DO NOT REMOVE FROM OFFICE

<p>REGISTERED OREGON LAND SURVEYOR</p> <p><i>Donald A. Bentz</i></p> <p>JULY 12, 1968 DONALD A. BENTZ 839</p> <p>EXPIRES 12-31-95</p>	<p>PROPERTY LINE ADJUSTMENT</p> <p>IN: SW1/4 SE1/4 & SE1/4 SW1/4 OF SEC 29, T26S, R4W, W.M., DOUGLAS COUNTY, OREGON</p>	
	<p>SURVEYED FOR:</p> <p>HARV McCLUNE P.O. BOX 2201 ROSEBURG, OREGON 97470</p>	<p>SURVEYED BY:</p> <p>i.e. ENGINEERING</p> <p>1205 S.E. Court Street Roseburg, Oregon 97470 PHONE (503) 673-0166 FAX (503) 440-9392</p>
<p>SCALE: 1"=200'</p>	<p>DATE: JUNE 1994</p>	<p>949-01 PAGE: 1 OF 1</p>