

PROPERTY SURVEY IN THE NW 1/4 OF SECTION 24, T.24S., R.7W., W.M., DOUGLAS COUNTY, OREGON

FOR: CHUCK ISON

DATE: APRIL 1994

Legend: ○ FD. AS NOTED
 ● SET 5/8" x 30" IRON ROD W/CAP (LS 079)
 ⊙ FD. BRASS CAP AS NOTED
 (REC.) RECORD DATA AS PER M95-31 OR AS NOTED
 [REC.] RECORD DATA AS PER G.L.O. NOTES

FILED
 Date: 4-4-95 By: JP
 This survey consists of:
 Map: M121-64
 Name:
 Corner Ppt:
 DOUGLAS COUNTY
 BC SURVEYOR BC

BY: ROBERT L. DOLAN
 3614 NONPARIEL RD.
 SUTHERLIN, OR. 97479

NARRATIVE: SURVEY TO MONUMENT THE SOUTH BOUNDARY OF A PARCEL OF LAND AS DESCRIBED IN DOUGLAS COUNTY DEED RECORDS NO. 90-10519

INSTRUMENT: NIKON DTM-A101G
 TOTAL STATION

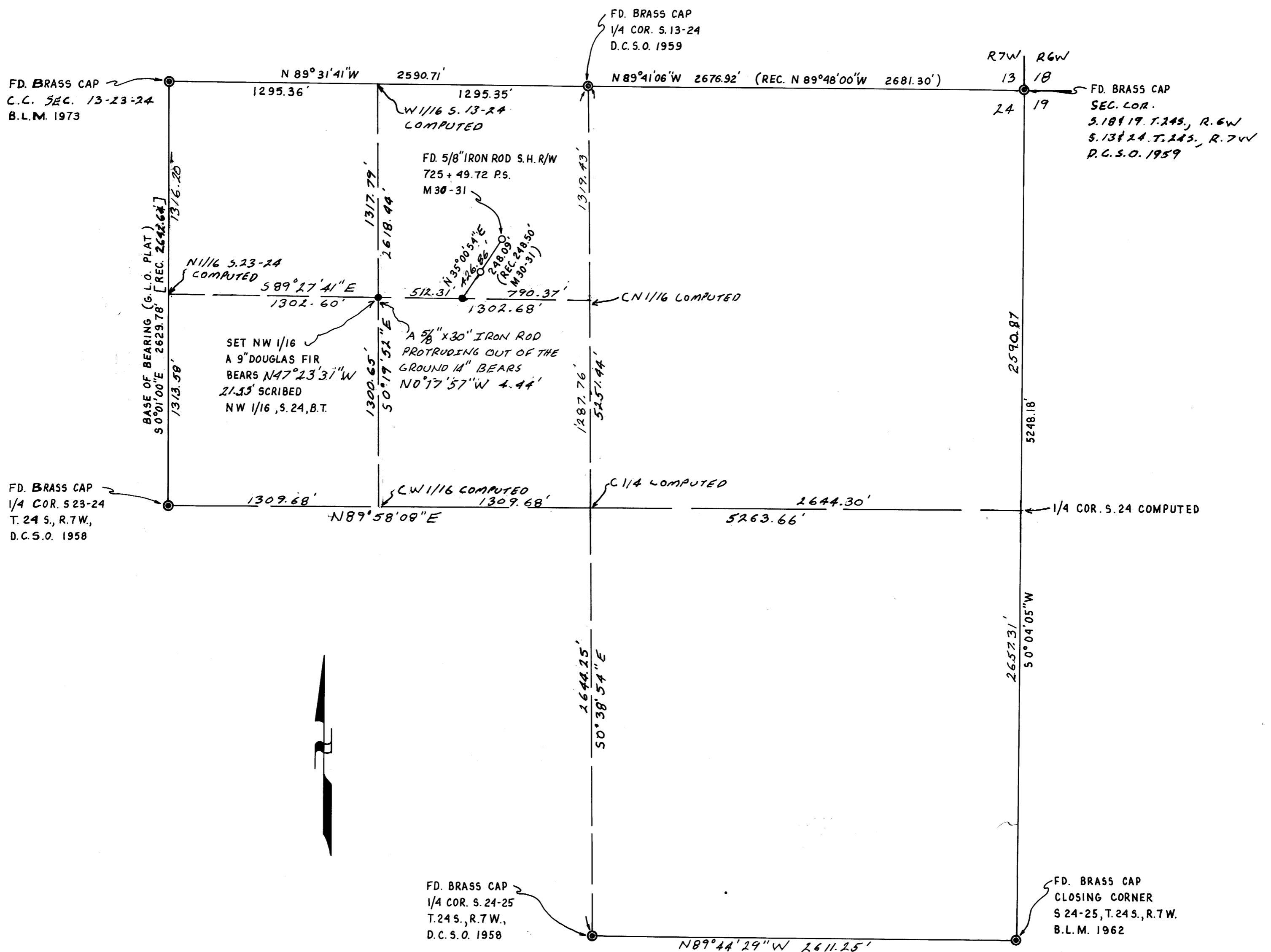

COUNTY SURVEYORS FILE DATA
 DO NOT REMOVE FROM OFFICE

REGISTERED PROFESSIONAL LAND SURVEYOR
 Robert L. Dolan
 OREGON
 July 30, 1976
 ROBERT L. DOLAN
 1076
 EXP 12-95