

**BOUNDARY LINE SURVEY LOCATED IN THE SE 1/4 OF SECTION 22,  
T.26 S., R.6 W., W.M., DOUGLAS COUNTY, OREGON**

FILED  
Date: 3/23/95 By: BC  
This survey consists of:  
Map: M 121-62  
Narrative: \_\_\_\_\_  
Corner Rpt: \_\_\_\_\_

MAP FILE M121-62

**FOR:** KEITH & KAREN VOLK  
3321 DEL RIO RD.  
ROSEBURG, OR. 97470

**DATE:** DECEMBER 1994

**SCALE:** 1"=50'

**BY:** ROBERT L. DOLAN  
3614 NONPARIEL RD.  
SUTHERLIN, OR. 97479

**Legend:** ○ FD. 5/8" IRON ROD OR AS NOTED  
● SET 5/8" x 30" IRON ROD W/CAP  
(REC.) RECORD DATA AS PER M 80-26

DOUGLAS COUNTY SURVEYOR

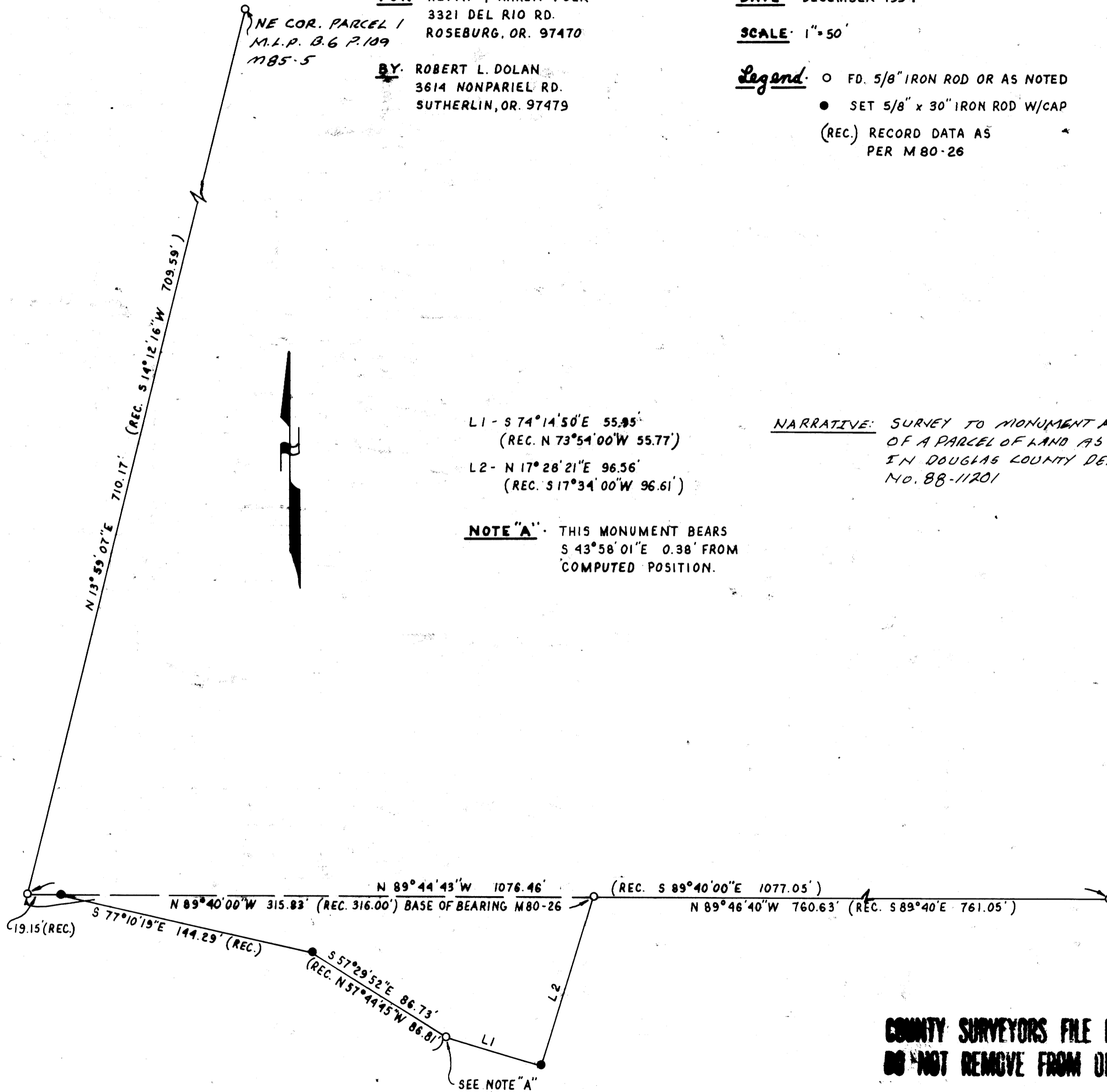

L1 -  $S 74^{\circ} 14' 50'' E$  55.95'  
(REC.  $N 73^{\circ} 54' 00'' W$  55.77')

L2 -  $N 17^{\circ} 28' 21'' E$  96.56'  
(REC.  $S 17^{\circ} 34' 00'' W$  96.61')

**NARRATIVE:** SURVEY TO MONUMENT A PORTION OF A PARCEL OF LAND AS DESCRIBED IN DOUGLAS COUNTY DEED RECORDS NO. 88-11201

**NOTE "A":** THIS MONUMENT BEARS  $S 43^{\circ} 58' 01'' E$  0.38' FROM COMPUTED POSITION.

**COUNTY SURVEYORS FILE DATA  
DO NOT REMOVE FROM OFFICE**

REGISTERED PROFESSIONAL LAND SURVEYOR

*Robert L. Dolan*

OREGON  
July 30, 1978  
ROBERT L. DOLAN  
1078

EXP. 12-31-95

MAP FILE M121-62