

BOUNDARY LINE SURVEY LOCATED IN SECTION 14, T.28 S., R.8 W., W.M., DOUGLAS COUNTY, OREGON

FILED

Date: 2-16-95 By: JD
 This survey consists of:
 Map: M/21-53
 Narrative: _____
 Corner Rpt: _____

DOUGLAS COUNTY, OREGON
 SURVEYOR

FOR: ANDERES TIMBER CONSULTING
 727 BRAUNDA DR.
 ROSEBURG, OR 97470

DATE: DECEMBER 1994
SCALE: 1" = 400'

BY: ROBERT L. DOLAN
 3614 NONPAREIL RD.
 SUTHERLIN, OR. 97479

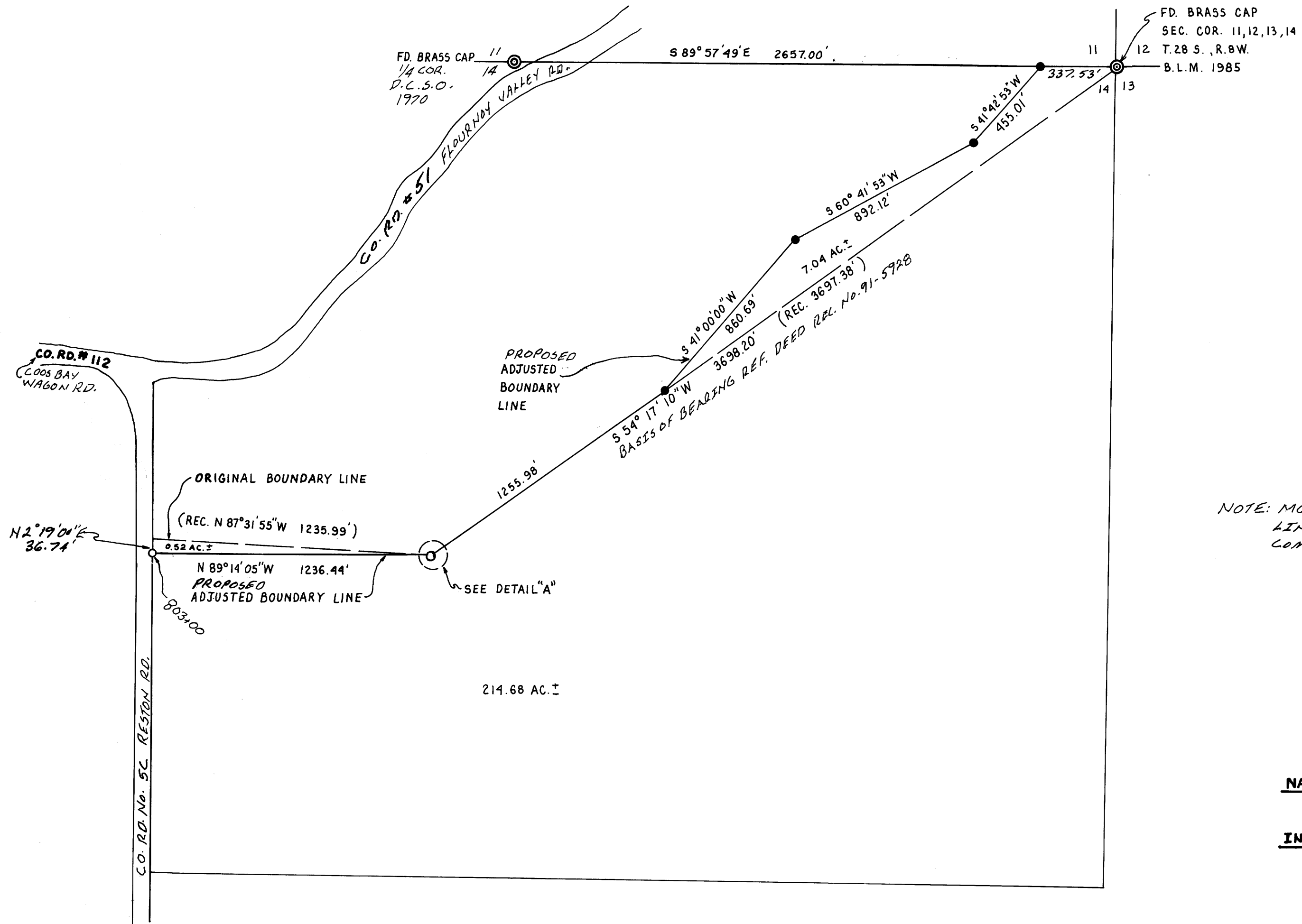

- Legend:**
- ⊙ FD. BRASS CAP AS NOTED
 - SET 5/8" x 30" IRON ROD W/CAP (L.S. 016)
 - FD. 3/4" IRON ROD
 - C.R. R/W PIN OR AS NOTED
 - (REC.) RECORD DATA AS PER DOUGLAS COUNTY DEED RECORDS NO. 91-5928

NOTE: MONUMENTS WERE SET FOR A BOUNDARY LINE ADJUSTMENT WHICH WAS NOT COMPLETED.

SURVEY NARRATIVE: FOR PROPOSED BOUNDARY LINE ADJUSTMENT IN SECTION 14, T.28 S., R.8 W., W.M. MONUMENTS SET FROM FOUND MONUMENTS.

INSTRUMENT: NIKON DTM - A10 LG TOTAL STATION

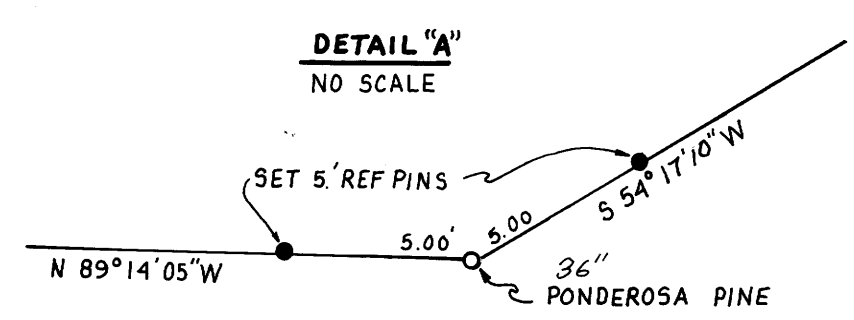

REGISTERED PROFESSIONAL LAND SURVEYOR

Robert L. Dolan

OREGON
 July 30, 1976
 ROBERT L. DOLAN
 1076
 EXP. 12-31-98

COUNTY SURVEYORS FILE DATA
 DO NOT REMOVE FROM OFFICE

IN APRIL 1991 WE PERFORMED A SURVEY TO CREATE A LEGAL DESCRIPTION WHICH WAS FILED IN DOUGLAS COUNTY DEED RECORDS NO. 91-05928. THIS DOCUMENT CALL TO A POINT. THAT POINT IS THE 36" PONDEROSA PINE WE ARE HOLDING IN THIS SURVEY.

MAP FILE M/21-53

MAP FILE M/21-53