

SURVEY TO CORRECT C 1/4 CORNER IN SECTION 24, T 29 S, R 8 W, W. M.

FOR KENNETH & HALLIE FORD

DECEMBER, 1994

BY MARK F. SMALLEY
 ROSEBURG RESOURCES CO.
 P. O. BOX 1088
 ROSEBURG, OREGON

- ### LEGEND
- ⊙ MONUMENT FOUND AS NOTED
 - SET 5/8" IRON ROD & ALUMINUM CAP
 - () RECORD DATA PER M 81-75
 - P — LINE BLAZED, PAINTED & FLAGGED

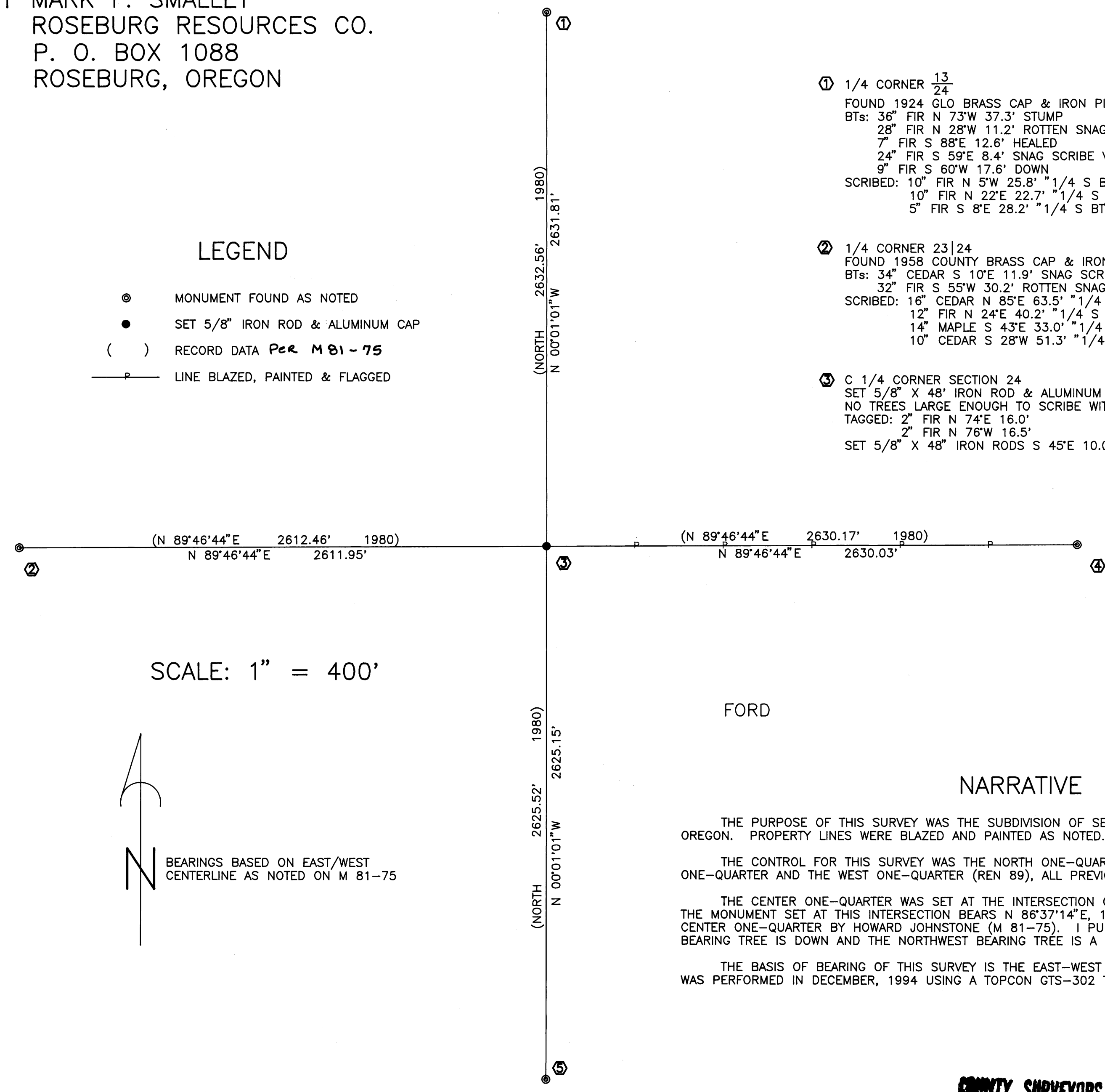

SCALE: 1" = 400'



- ① 1/4 CORNER 13/24
 FOUND 1924 GLO BRASS CAP & IRON PIPE
 BTs: 36" FIR N 73°W 37.3' STUMP
 28" FIR N 28°W 11.2' ROTTEN SNAG ORIGINAL
 7" FIR S 88°E 12.6' HEALED
 24" FIR S 59°E 8.4' SNAG SCRIBE VISIBLE ORIGINAL
 9" FIR S 60°W 17.6' DOWN
 SCRIBED: 10" FIR N 5°W 25.8' "1/4 S BT"
 10" FIR N 22°E 22.7' "1/4 S BT"
 5" FIR S 8°E 28.2' "1/4 S BT"
- ② 1/4 CORNER 23/24
 FOUND 1958 COUNTY BRASS CAP & IRON PIPE
 BTs: 34" CEDAR S 10°E 11.9' SNAG SCRIBE VISIBLE ORIGINAL
 32" FIR S 55°W 30.2' ROTTEN SNAG
 SCRIBED: 16" CEDAR N 85°E 63.5' "1/4 S BT"
 12" FIR N 24°E 40.2' "1/4 S BT"
 14" MAPLE S 43°E 33.0' "1/4 S BT"
 10" CEDAR S 28°W 51.3' "1/4 S BT"
- ③ C 1/4 CORNER SECTION 24
 SET 5/8" X 48" IRON ROD & ALUMINUM CAP MARKED LS 2354
 NO TREES LARGE ENOUGH TO SCRIBE WITHIN REASONABLE AREA
 TAGGED: 2" FIR N 74°E 16.0'
 2" FIR N 76°W 16.5'
 SET 5/8" X 48" IRON RODS S 45°E 10.0' & S 45°W 10.0'
- ④ E 1/4 CORNER 24 ONLY
 FOUND 1924 GLO BRASS CAP & IRON ROD
 BTs: 24" MADRONE N 12°W 19.8' SNAG
 19" FIR N 69°W 21.1' HEALED
 24" MADRONE S 81°E 13.2' STUMP
 34" FIR S 5°W 24.4' HEALED
 SCRIBED: 14" FIR NORTH 13.6' "1/4 S BT"
 10" CEDAR N 84°E 21.3' "1/4 S BT"
- ⑤ 1/4 CORNER 24/25
 FOUND 1924 GLO BRASS CAP & IRON PIPE
 BTs: 14" CEDAR N 4°E 4.3' HEALED
 14" CEDAR S 8°W 17.3' HEALED
 SCRIBED: 11" FIR N 17°E 21.9' "1/4 S BT"
 11" CEDAR S 1°E 28.7' "1/4 S BT"

FORD

NARRATIVE

THE PURPOSE OF THIS SURVEY WAS THE SUBDIVISION OF SECTION 24, T 29 S, R 8 W, W. M., IN DOUGLAS COUNTY, OREGON. PROPERTY LINES WERE BLAZED AND PAINTED AS NOTED.

THE CONTROL FOR THIS SURVEY WAS THE NORTH ONE-QUARTER (REN 168), THE EAST ONE-QUARTER, THE SOUTH ONE-QUARTER AND THE WEST ONE-QUARTER (REN 89), ALL PREVIOUSLY RENEWED FROM ORIGINAL EVIDENCE.

THE CENTER ONE-QUARTER WAS SET AT THE INTERSECTION OF THE EAST-WEST AND NORTH-SOUTH CENTERLINES. THE MONUMENT SET AT THIS INTERSECTION BEARS N 86°37'14"E, 169.90 FEET FROM THE MONUMENT SET FOR THE CENTER ONE-QUARTER BY HOWARD JOHNSTONE (M 81-75). I PULLED JOHNSTONE'S MONUMENT, HIS SOUTHWEST BEARING TREE IS DOWN AND THE NORTHWEST BEARING TREE IS A 20' SNAG.

THE BASIS OF BEARING OF THIS SURVEY IS THE EAST-WEST CENTERLINE AS SHOWN ON M 81-75. THIS SURVEY WAS PERFORMED IN DECEMBER, 1994 USING A TOPCON GTS-302 TOTAL STATION TO RUN CLOSED LOOP TRAVERSES.

REGISTERED
 PROFESSIONAL
 LAND SURVEYOR

Mark F. Smalley

OREGON
 JULY 28, 1988
 MARK F. SMALLEY
 2354

RENEWS 6/30/96

**COUNTY SURVEYORS FILE DATA
 DO NOT REMOVE FROM OFFICE**