

FILED

Date: 2/15/95 By: BC
This survey consists of:
Map: M121-49
Narrative: _____
Corner Rpt: 03/161

C.S. File No. 03/161
MAP FILE M121-49

DOUGLAS COUNTY SURVEYOR

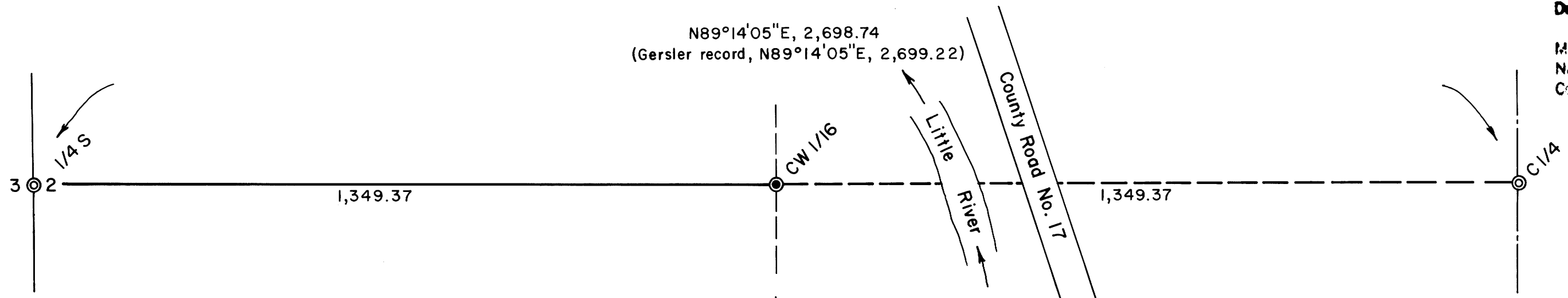

NARRATIVE:

The E-W centerline of Section 2 was surveyed for the purpose of establishing a timber cutting line and setting the CW 1/16 corner. The survey was based on the survey of Geisler in 1987, County Surveyor Map File M103-61.

The survey was done in January & February, 1995, using a Jena 0°00'01" theodolite and a "Mac II" electronic distance meter.

See corner information forms filed in CS file 03/161.

LEGEND

- Corner found, brass cap ⊙
- Corner set, 2 1/2" brass cap on a 1" x 30" iron pipe ⊙
- Property line marked with blazes, red paint & steel fence posts —

Basis of bearings is Survey by Geisler in 1987 County Surveyor Map File M103-61.



Scale: 1" = 200 ft.

PROPERTY LINE SURVEY
in the S 1/2 NW 1/4 of Section 2, T27S, R3W, W.M., Douglas County, Oregon

For: Roseburg Forest Products
P.O. Box 1088
Roseburg, Oregon 97470

By: Shaner Engineering, Inc.
P.O. Box 1430
Roseburg, Oregon 97470

REGISTERED PROFESSIONAL LAND SURVEYOR

Bruce A Shaner

OREGON
OCT. 4, 1957
BRUCE A. SHANER
430

Expires June 30, 1996

February 3, 1995

**COUNTY SURVEYORS FILE DATA
DO NOT REMOVE FROM OFFICE**

MAP FILE M121-49
C.S. File No. 03/161

FILED

Date: 2/15/95 E. BC
This survey consists of:
Map: M 121-49
Narrative: A
Corner Rpt: CS 63/161

OREGON CORNER RESTORATION FORM

Section 2 Township 27S Range 3W

County Douglas Date Jan. 23, '95

DOUGLAS COUNTY
SURVEYOR

Corner Designation

W 1/4 S, Section 2

- Condition Report Only
- Not Found
- Renewed
- Unrecorded
- Surveyed In
- Referenced Out

Previous Renewals/Surveys, etc.

By Geisler in Survey of Sec. 2, County Surveyor Map File
M 123-61, in 1987.

Monument(s) & Accessories Found: (Condition and Source)

Found as recorded.

Monument Detail

Sketch

Monument Set (Procedures and Description)

New Accessories

Location & Comments

Surveyor's Seal

Compass Declination 21°E
 Firm/Agency Shaner
Engineering
 Address P.O. Box 1430
Roseburg, Ore. 97470
 Party Chief B. Shaner
 Notes " "
 Witness Jack Wright

REGISTERED
PROFESSIONAL
LAND SURVEYOR

Bruce A. Shaner

OREGON
OCT. 4, 1957
BRUCE A. SHANER
430

Expires June 30, '96

C.S. File No. 63/161-7

FILED

Date: 2/15/95 By: BC
This survey consists of:
Map: M 121-49
Narrative: _____
Corner Rpt: CS 63/161

OREGON CORNER RESTORATION FORM

Section 2 Township 27S Range 3W

County Douglas Date Feb. 3, '95

DOUGLAS COUNTY
SURVEYOR

Corner Designation

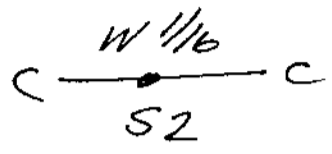

- Condition Report Only
- Not Found
- Renewed
- Unrecorded
- Surveyed In
- Referenced Out

Previous Renewals/Surveys, etc. None

Monument(s) & Accessories Found: (Condition and Source)

None

Monument Detail

Sketch

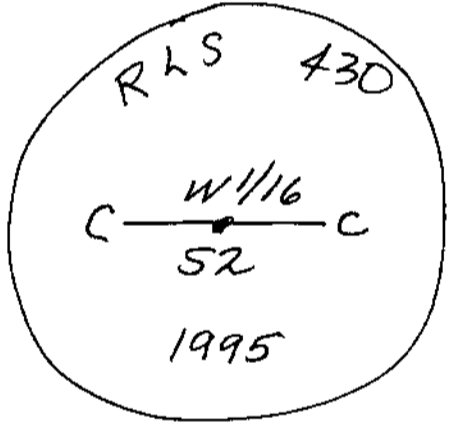

Monument Set (Procedures and Description)

2 1/2 inch Brass Cap on 1" x 30" Galv. Iron Pipe,
on E-W Fence & in Mound of Stone.

New Accessories

6" Oak BT, I scribed "CW 1/16 S 2 BT",
bears N 2° W, 171 Feet.
6" Cedar BT, I scribed "CW 1/16 S 2 BT"
bears N 14° E, 539 Feet.

Location & Comments

on E-W fence
off North end
of Corifer Lane.

Compass Declination 21° E
Firm/Agency Shaner
Engineering, Inc.
Address P.O. Box 1430
Roseburg, OR 97470
Party Chief B. Shaner
Notes " "
Witness Jack Wright

Surveyor's Seal

REGISTERED
PROFESSIONAL
LAND SURVEYOR

Bruce A. Shaner
OREGON
OCT. 4, 1957
BRUCE A. SHANER
430

Expires June 30, '96

FILED

Date 2/15/96 By BC
Map No. M 121-49
Narrative CS 63/161
Corner No. CS 63/161

OREGON CORNER RESTORATION FORM

Section 2 Township 27S Range 3W

County Douglas Date JAN. 23, 1995

DOUGLAS COUNTY
SURVEYOR

Corner Designation

Center 1/4 Section Corner

- Condition Report Only
- Not Found
- Renewed
- Unrecorded
- Surveyed In
- Referenced Out

Previous Renewals/Surveys, etc.

Ren Geisler, M103-61, 1987.

Monument(s) & Accessories Found: (Condition and Source)

Found 2 1/2" Alum. Cap on 2" Alum. Pipe from which:
8" D. Fir BT, scribes visible, bears N11°E, 59.9 feet.
10" D. Fir BT, face overgrown, bears S85°E (Record
S88°E), 66.5 feet.

Monument Detail

Sketch

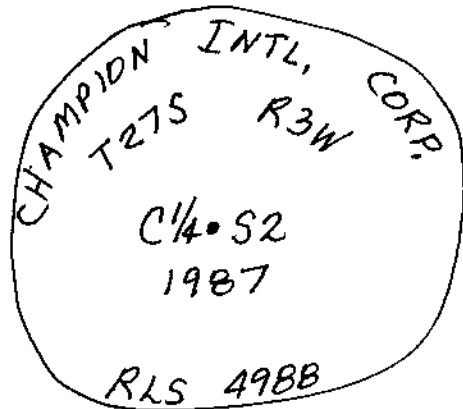

Monument Set (Procedures and Description)

None Set.

New Accessories

6" D. Fir I scribed "C 1/4 S2 BT" bears S71°E,
39.2 feet.
6 Ft. Steel Fence Post, I set, bears South, 1.1 feet.

Location & Comments

About 800 Ft. Compass Declination 21° E
East of Little River Firm/Agency Shaner
Road & on E-W Engineering, Inc
fence line: (actually Address P.O. Box 1430
about 50 feet East Boseburg, OR 97470
of end of said fence) Party Chief B. Shaner
Notes " "
Witness Jack Wright

Surveyor's Seal

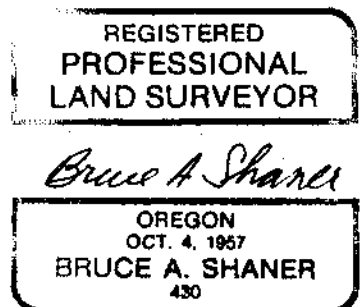

Expires June 30, '96

C.S. File No. 63/161-9