

BOUNDARY LINE ADJUSTMENT SURVEY

IN THE N.W. 1/4 OF SECTION 21, T.28S., R.6 W.W.M.

SURVEYED FOR ARTHUR C. DILLAHAY

BY BRUCE ROGERS 443 N. UMPIQUA, ROSELBURG, OR

JAN, 1995 1"=20'

FILED
 Date: 2/13/95 By: BC
 This survey consists of:
 Map: M121-47
 Narrative: _____
 Corner Rpt: _____

DOUGLAS COUNTY, OR
 SURVEYOR

REGISTERED
 OREGON
 LAND SURVEYOR
 Bruce L. Logan
 JULY 10, 1964
 BRUCE R. ROGERS
 660
 EXPIRES 12/31/96

MAP FILE M121-47

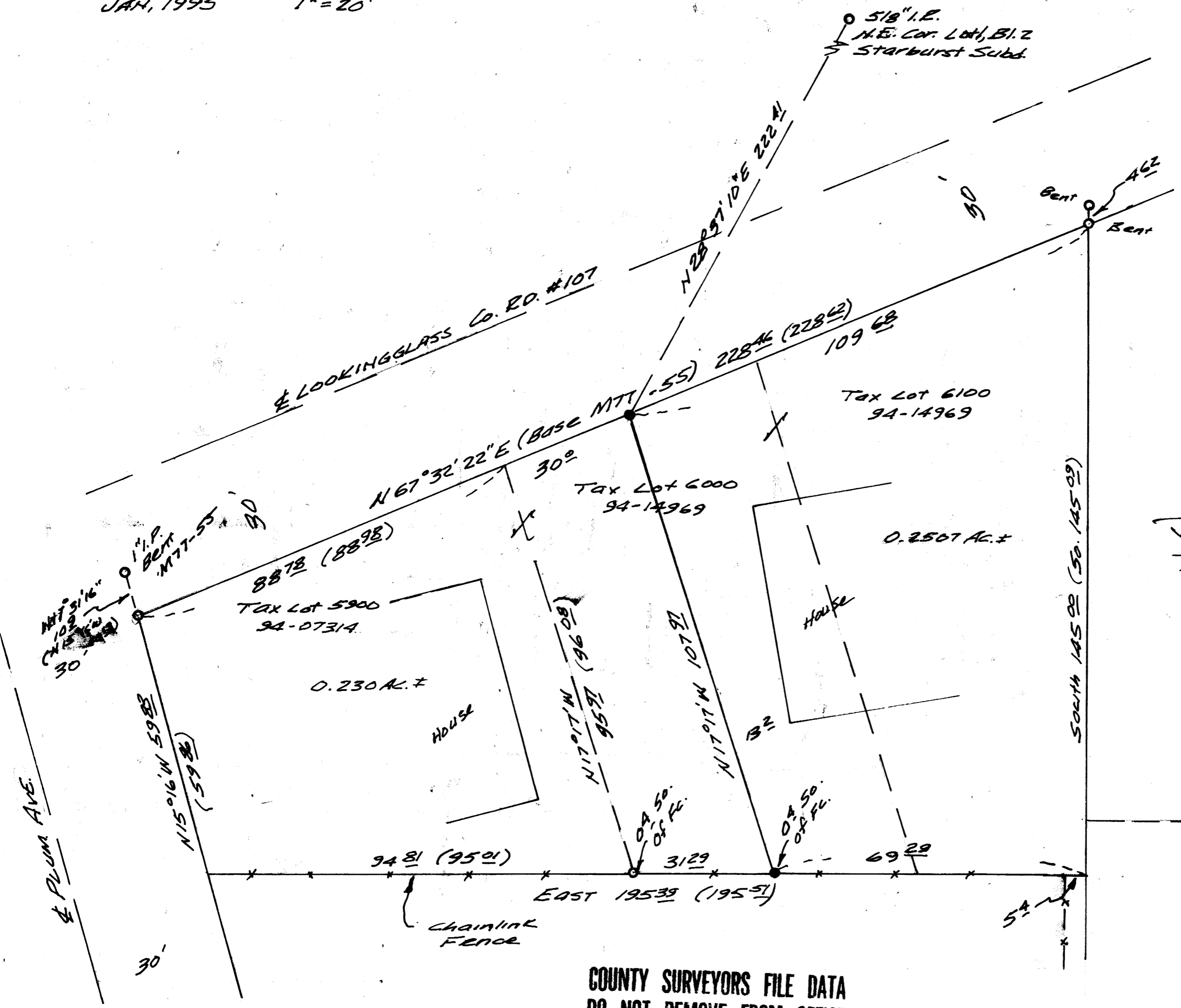

APPROVED
 [Signature]
 WINSTON CITY Administrator 1-23-95

- - FOUND 5/8" Iron Rods (MTT-55) OR AS SHOWN
 - - SET 5/8 X 30" Iron Rods WITH CAP MARKED L.S. 660
- All Bearings record from MTT-55

COUNTY SURVEYORS FILE DATA
 DO NOT REMOVE FROM OFFICE

MAP FILE M121-47