

FILED  
 Date: 2-9-95 By: J.P.  
 This survey consists of:  
 Map: M 121-46  
 Narrative:  
 Corner Rpt:

DOUGLAS COUNTY  
 SURVEYOR

MAP FILE M 121-46

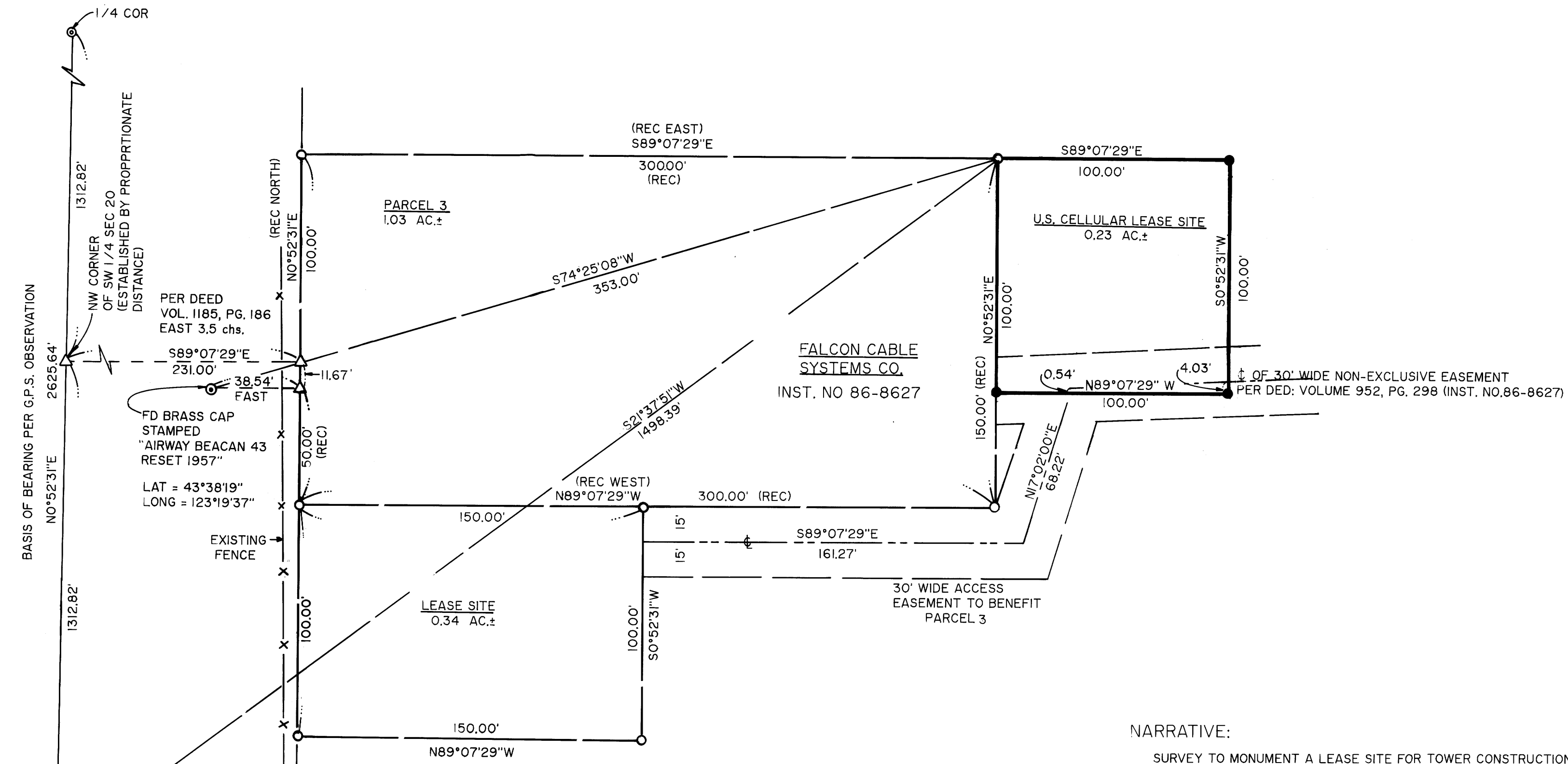

NARRATIVE:  
 SURVEY TO MONUMENT A LEASE SITE FOR TOWER CONSTRUCTION. SEE LAND PARTITION NO. 1994-100 FOR RECORD SURVEY ADJACENT TO SUBJECT PARCEL. ACCESS TO PARCEL IS THAT 30 FOOT WIDE EXISTING ROADWAY EASEMENT DEPICTED ON SAID L.P. 1994-100.  
 FIELD CREW: NEIL HIBBS & ROD McALLISTER  
 EQUIPMENT: NIKKON TOTAL STATION  
 OFFICE: MARC HOLT & ROMIE WARE  
 DRAFTING: T. ADAMS

- LEGEND**
- SET 5/8" x 30" I.R. w /CAP MARKED "I.e. ENGINEERING" UNLESS OTHERWISE NOTED
  - FD 5/8" I.ROD MARKED "I.e. ENG."
  - FD BRASS CAP

( ) RECORD PER DEED: VOL 952, PG. 298 (INST. NO.86-8627)

COUNTY SURVEYORS FILE DATA  
 DO NOT REMOVE FROM OFFICE

<b>REGISTERED OREGON LAND SURVEYOR</b>  JULY 12, 1988 DONALD A. BENTZ 839 EXPIRES 12-31-95	<b>SURVEY OF LEASE SITE</b> IN THE S.W. 1/4 OF SECTION 20, T225, R5W, W.M. DOUGLAS COUNTY, OREGON	
	SURVEYED FOR: U.S. CELLULAR % JACK DUCKETT P.O. BOX 221 GLENEDEN BEACH, OR. 97388 PH. (503) 764-3150	SURVEYED BY:  548 S.E. Jackson Suite 3 Roseburg, Oregon 97470 PHONE (503) 673-0166 FAX (503) 440-9392
SCALE: 1" = 40'	DATE: JAN. 1995	PAGE: 1 OF 1

MAP FILE M 121-46