

COUNTY SURVEYORS FILE DATA  
DO NOT REMOVE FROM OFFICE

FILED

Date: 1-30-95 By: MP  
This survey consists of:  
Map: M121-40  
Narrative:  
Corner Rpt:

DOUGLAS COUNTY  
SURVEYOR JP

MAP FILE M121-40

BLOCK 21  
T26, R5, S18BA TL 500  
TAX ACCT. NO.: 43020.00  
INST. NO.: 90-07328  
1.38 ac ±  
(ADJUSTED)  
PLAT  
OF

BLOCK 9  
WILBUR  
(M. P48)

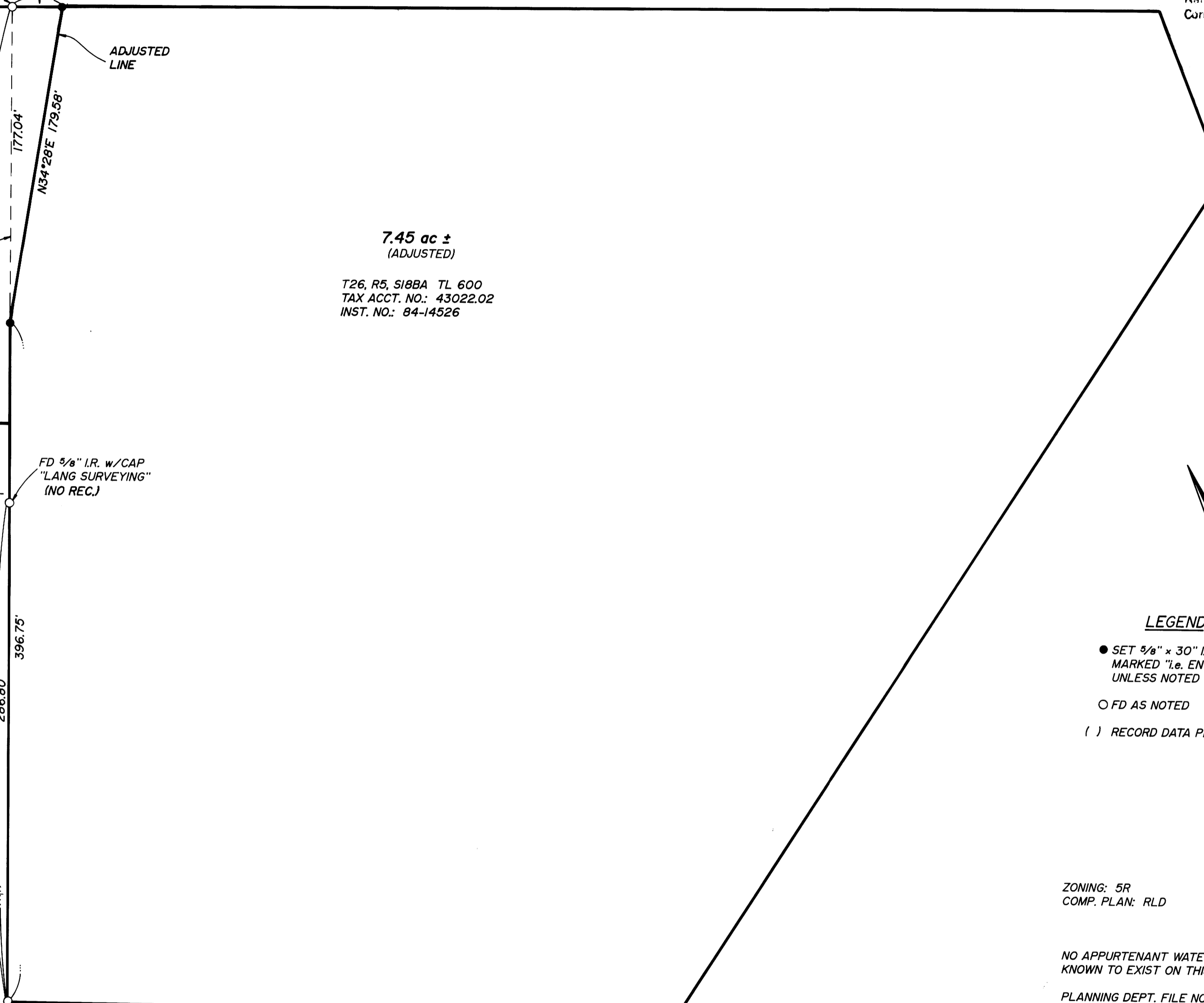

7.45 ac ±  
(ADJUSTED)  
T26, R5, S18BA TL 600  
TAX ACCT. NO.: 43022.02  
INST. NO.: 84-14526

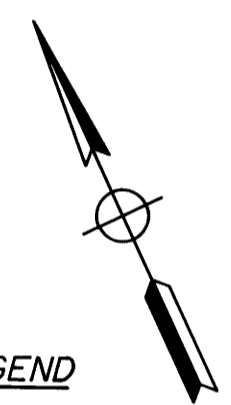

LEGEND

- SET 5/8" x 30" I.R. w/CAP MARKED "i.e. ENGINEERING" UNLESS NOTED OTHERWISE
- FD AS NOTED
- ( ) RECORD DATA PER M6-56

ZONING: 5R  
COMP. PLAN: RLD

NO APPURTENANT WATER RIGHTS ARE KNOWN TO EXIST ON THIS PROPERTY

PLANNING DEPT. FILE NO.: 94-305

NARRATIVE:  
SURVEY TO ADJUST PROPERTY LINE, AS SHOWN HEREON, AND AGREED UPON BY ADJACENT OWNERS. THE NORTHERLY LINE OF PARCEL WAS ESTABLISHED BY PROJECTING RECORD BEARING PER SURVEY M6-56.

FIELD CREW: MARC HOLT  
EQUIPMENT: LEITZ SET-4 TOTAL STATION  
OFFICE: ROMNEY WARE  
DRAFTING: BETH MORGAN

APPROVAL:  
*Keith L. Cubic* 1/3/95  
DOUGLAS COUNTY PLANNING DIRECTOR DATE

REGISTERED  
OREGON  
LAND SURVEYOR

*Donald A. Bentz*  
JULY 12, 1968  
DONALD A. BENTZ  
839

EXPIRES 12-31-95

PROPERTY LINE ADJUSTMENT

IN: NW1/4 SEC 18, T26S, R5W, W.M.,  
DOUGLAS COUNTY, OREGON

SURVEYED FOR:  
GENE WHITAKER INVESTMENTS  
P.O. BOX 668  
WILBUR, OREGON 97494

SURVEYED BY:  
**i.e.** 548 S.E. Jackson Suite 3  
Roseburg, Oregon 97470  
PHONE (503) 673-0166  
FAX (503) 440-9392

SCALE: 1"=50'

DATE: DEC. 1994

160-03

PAGE: 1 OF 1

MAP FILE M121-40