

PROPERTY SURVEY LOCATED IN PART OF LOTS 2 AND 3, BLOCK 8, 3RD ADDITION TO CASCADE ESTATES LOCATED IN THE N.E 1/4 OF SECTION 16, T.25S., R.5W., W.M., SUTHERLIN, OREGON

FILED

Date: 11-21-94 By: JC

This survey consists of:

Map: M121-4

Narrative: _____

Corner Rpt: _____

JC DOUGLAS COUNTY SURVEYOR

FOR ELGI JARVIS INC.
3661 CLEVELAND HILL RD.
ROSEBURG, OR. 97470

DATE SEPTEMBER 1994

Legend ○ FD. 5/8" IRON ROD W/CAP MARKED "I. E. ENGINEERING"
● SET 5/8" x 30" IRON ROD W/CAP (L.S. 079)
(REC.) RECORD DATA AS PER CS 63/76-6

BY ROBERT L. DOLAN
3614 NONPARIEL RD.
SUTHERLIN, OR. 97479

SCALE 1" = 20'

NOTE "A" POINT COMPUTED BY SINGLE PROPORTIONATE MEASUREMENT

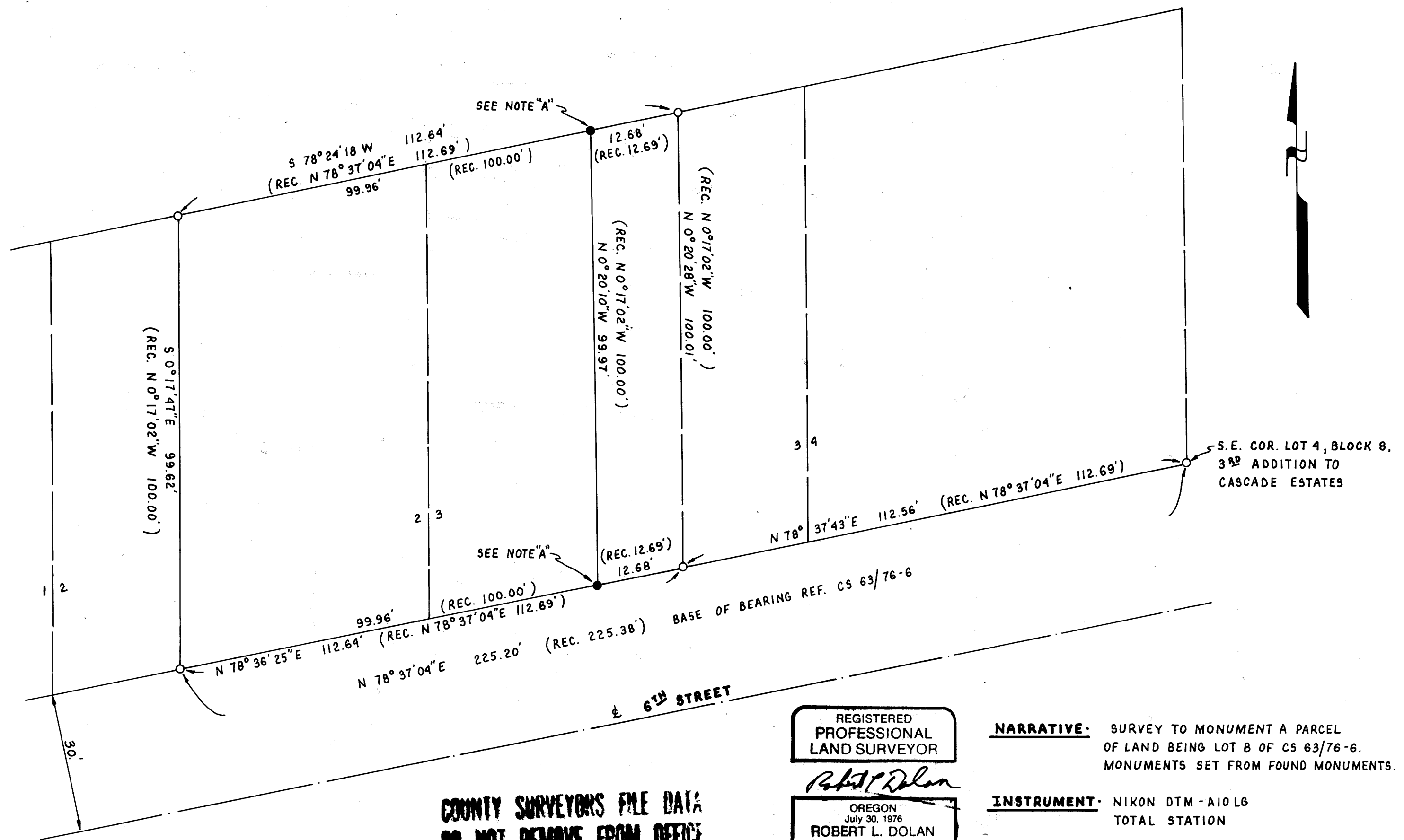

S.E. COR. LOT 4, BLOCK 8, 3RD ADDITION TO CASCADE ESTATES

6TH STREET

COUNTY SURVEYORS FILE DATA
DO NOT REMOVE FROM OFFICE

REGISTERED PROFESSIONAL LAND SURVEYOR

Robert L. Dolan
OREGON July 30, 1976
ROBERT L. DOLAN
1076

EXP. 12-31-95

NARRATIVE SURVEY TO MONUMENT A PARCEL OF LAND BEING LOT B OF CS 63/76-6. MONUMENTS SET FROM FOUND MONUMENTS.

INSTRUMENT NIKON DTM-A10LG TOTAL STATION

MAP FILE M121-4

MAP FILE M121-4