

FILED

Date: 1-26-95 By: lp  
This survey consists of: 2 Pgs.  
Map: M121-37A  
Narrative: \_\_\_\_\_  
Corner Rpt: \_\_\_\_\_

# ADJUSTMENT OF COMMON BOUNDARY LINE SURVEY

PRELIMINARY FILE NUMBER 94-256

DOUGLAS COUNTY SURVEYOR sc

Located in the:  
N. E. 1/4, SECTION 4,  
TOWNSHIP 33 SOUTH, RANGE 6 WEST,  
WILLAMETTE MERIDIAN, DOUGLAS COUNTY, OREGON.

Prepared for:  
GLENDALE AMBULANCE SERVICE  
P.O. BOX 495  
GLENDALE, OREGON 97442

Prepared by:  
RAYMOND F. BROWN - P.L.S. # 2391  
P.O. BOX 539  
CANYONVILLE, OREGON 97417  
Phone: (503) 839-6185



EXP. 12/31/95

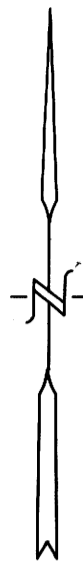

OCTOBER, 1994  
SCALE: 1" = 50'

- AA** RECORD INTERIOR ANGLE HELD AS PER DEED REF. # 69-9436 = 127° 36' 00"
- BB** RECORD INTERIOR ANGLE HELD AS PER DEED REF. # 69-9436 = 73° 05' 00"

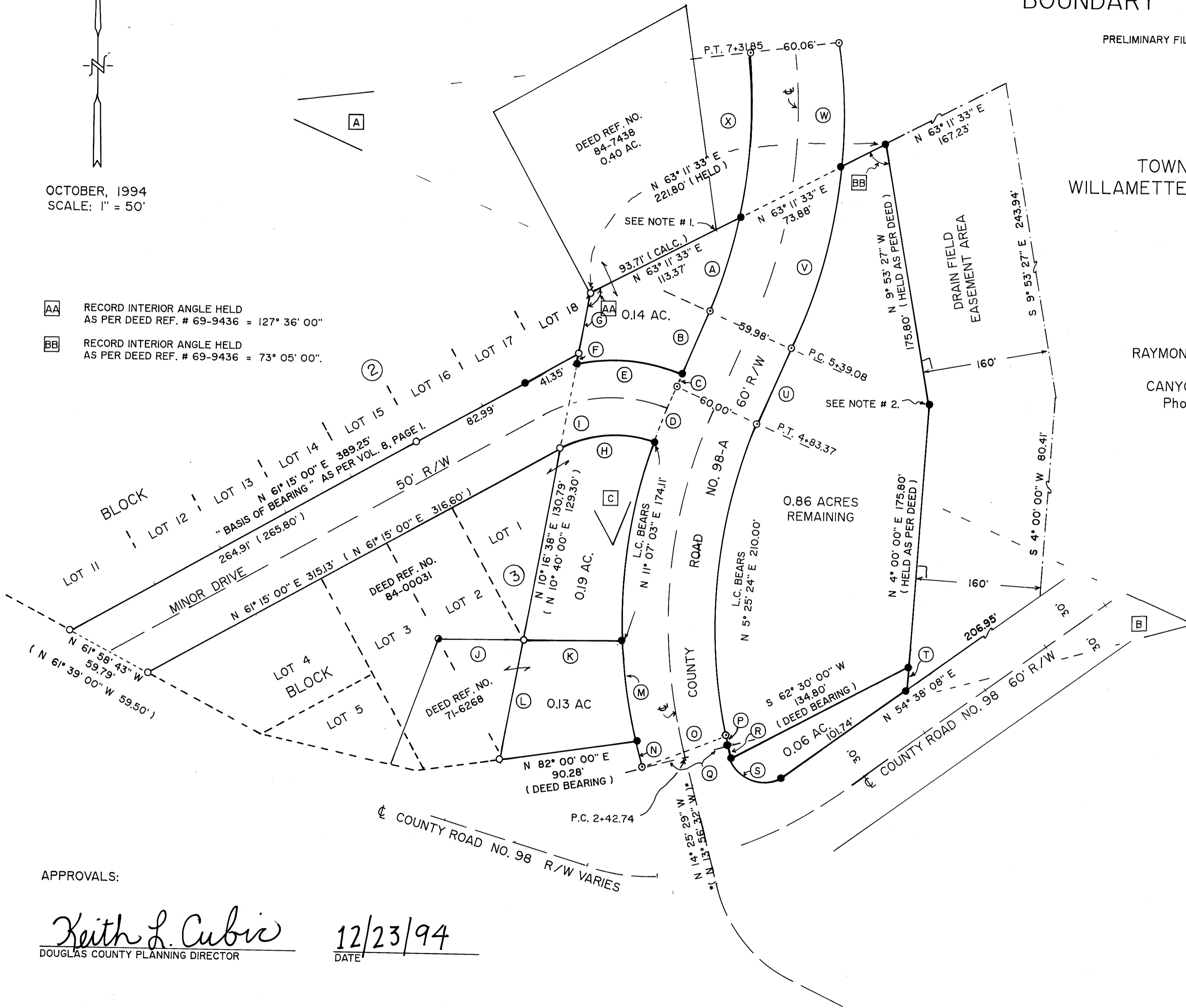

### LEGEND:

- ⊙ FD. 5/8" IRON ROD AS PER COUNTY R/W.
- ⊕ FD. 2" IRON BAR AS PER VOL. 8, PG. 1.
- FD. 1" IRON PIPE AS PER VOL. 8, PG. 1.
- FD 5/8" IRON ROD AS PER C.S. 41/12.
- SET 5/8" X 30" IRON ROD WITH PLASTIC CAP ATTACHED, MKD. " R. BROWN, PLS 2391 "
- ( ) RECORD AS PER VOL. 8, PG. 1, UNLESS OTHERWISE NOTED.
- \* ( ) RECORD AS PER COUNTY ROAD R/W.

APPROVALS:

Keith L. Cubic  
DOUGLAS COUNTY PLANNING DIRECTOR

12/23/94  
DATE

COUNTY SURVEYORS FILE DATA  
DO NOT REMOVE FROM OFFICE

MAP FILE M121-37A

MAP FILE M121-37A