

SURVEY OF THE WEST 1/2 OF THE
NORTH LINE OF SECTION 16, T. 22 S.,
R. 5 W., W.M., DOUGLAS COUNTY, OR.

DATE: 6/94 SCALE: 1" = 200'

FOR: ARLIE LAND AND CATTLE CO.

SURVEY BY:
GERALD D. RILEY
38415 MCKENZIE HWY.
SPRINGFIELD, OREGON 97478
PH. 503-746-2841

FILED

Date: 1-26-95 By: JR

This survey consists of:

Map: M121-36

Narrative: _____

Corner Fd: _____

J. DOUGLAS COUNTY
SURVEYOR

MAP FILE M121-36

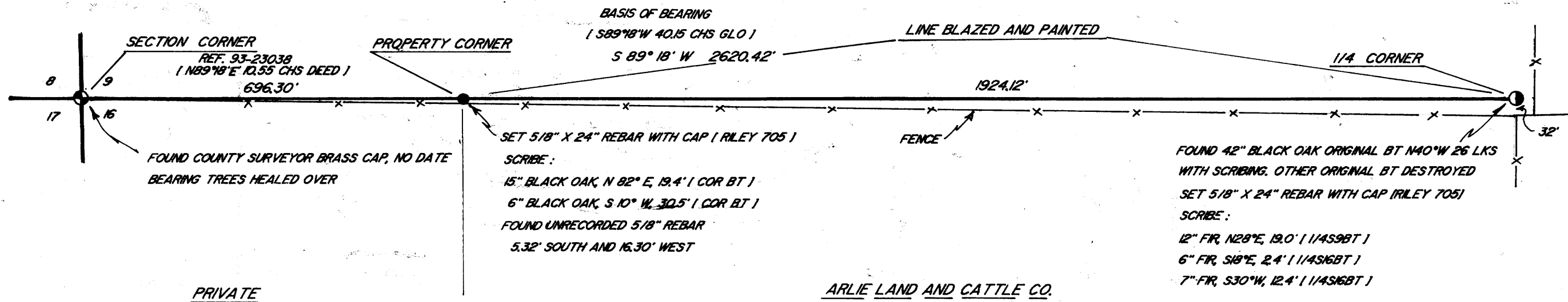

NARRATIVE

THIS SURVEY DONE TO SET THE CORNER AS SHOWN AND
TO MARK THE TRUE LINE FOR LOGGING. BEARINGS ARE
REFERENCED TO THE ORIGINAL GLO BEARING OF THE
SECTION LINE. ERROR OF CLOSURE IS 1-25,000 OR
BETTER. ALL MEASUREMENTS ARE MADE WITH A LIETZ
SET 5 TOTAL STATION.

JUNTY SURVEYORS FILE DATA
DO NOT REMOVE FROM OFFICE

REGISTERED
PROFESSIONAL
LAND SURVEYOR

OREGON
JULY 9, 1965
GERALD D. RILEY
705

EXPIRES 1/1/95

MAP FILE M121-36