

PROPERTY SURVEY LOCATED IN THE SW 1/4 OF SECTION 8, T.29S., R.4W., W.M., DOUGLAS COUNTY, OREGON

FILED

Date: 1-10-95 By: JP  
 This survey consists of:  
 Map: M 121-29  
 Narrative:  
 Corner Rpt:

DOUGLAS COUNTY  
 SURVEYOR

FOR: PHILLIP AND JOYCE FIMPLE  
 6049 N. MYRTLE RD.  
 MYRTLE CREEK, OR. 97457

BY: ROBERT L. DOLAN  
 3614 NONPARIEL RD.  
 SUTHERLIN, OR. 97479

DATE: DECEMBER 1994

SCALE: 1" = 200'

- Legend:
- FD. BRASS CAP AS NOTED
  - POINT COMPUTED
  - SET 5/8" x 30" IRON ROD W/CAP (LS 079)

NARRATIVE: PROPERTY SURVEY LOCATED IN THE SW 1/4 OF SECTION 8, T.29S., R.4W., W.M., DOUGLAS COUNTY, OREGON. SURVEY TO MONUMENT THE S 1/2, SW 1/4, SW 1/16 OF SECTION 8, T.29S., R.4W., W.M., DOUGLAS COUNTY, OREGON.

INSTRUMENT: NIKON DTM-A10 L6 TOTAL STATION

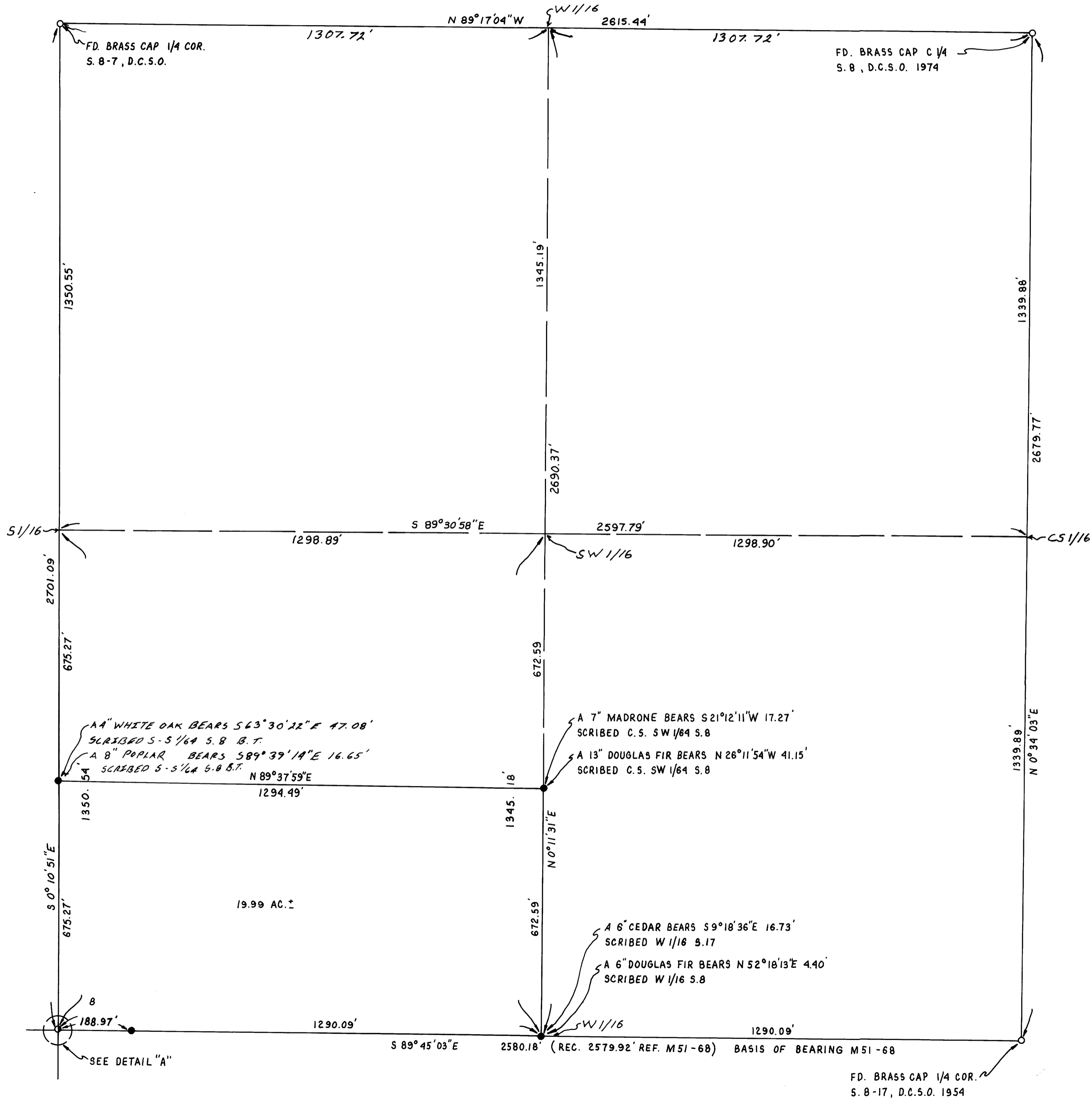

COUNTY SURVEYORS FILE DATA  
 DO NOT REMOVE FROM OFFICE

DETAIL "A"  
 NO SCALE

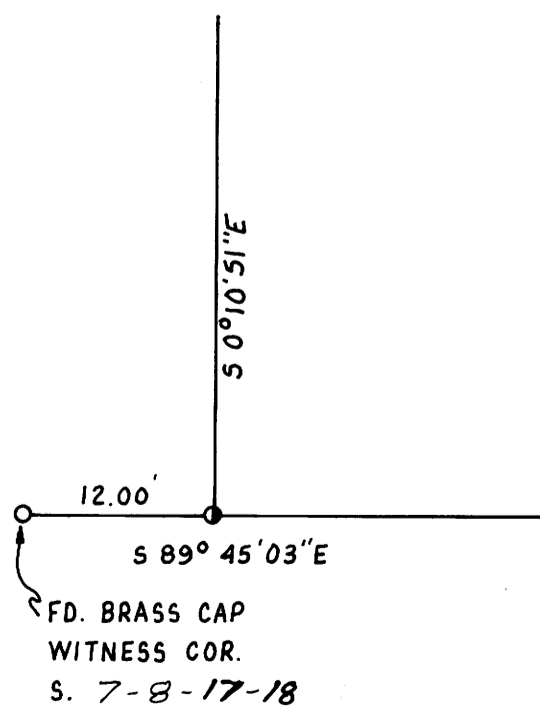

REGISTERED  
 PROFESSIONAL  
 LAND SURVEYOR

Robert L. Dolan

OREGON  
 July 30, 1976  
 ROBERT L. DOLAN  
 1076

EXP. 12-31-95

MAP FILE M 121-29

MAP FILE M 121-29