

PROPERTY SURVEY LOCATED IN PART OF LOT 9, BLOCK 1, PLAT A, S. 2. & W. CO., LOCATED IN THE NE 1/4 OF SECTION 16, T. 25 S., R. 5 W., W.M., SUTHERLIN, OREGON

FILED

Date: 1-10-95 By: JP
This survey consists of:
Map: M121-28
Narrative: _____
Corner Rpt: _____

FOR: RICHARD SHOREY

DATE: NOVEMBER 1994

Legend: ○ FD. 5/8" IRON ROD OR AS NOTED

- SET 5/8" x 30" IRON ROD W/CAP (L.S. 1016)
- POINT COMPUTED AS SHOWN. NOT FOUND AND NOT SET.

JP DOUGLAS COUNTY SURVEYOR JP

BY: ROBERT L. DOLAN
3614 NONPARIEL RD.
SUTHERLIN, OR. 97479

SCALE: 1" = 40'

(REC.) RECORD DATA AS PER M93-73. OR AS NOTED

[REC.] RECORD DATA AS PER M72-42.

NOTE "A": POINT COMPUTED BY SINGLE PROPORTIONATE MEASUREMENT FROM COMPUTED POINTS.

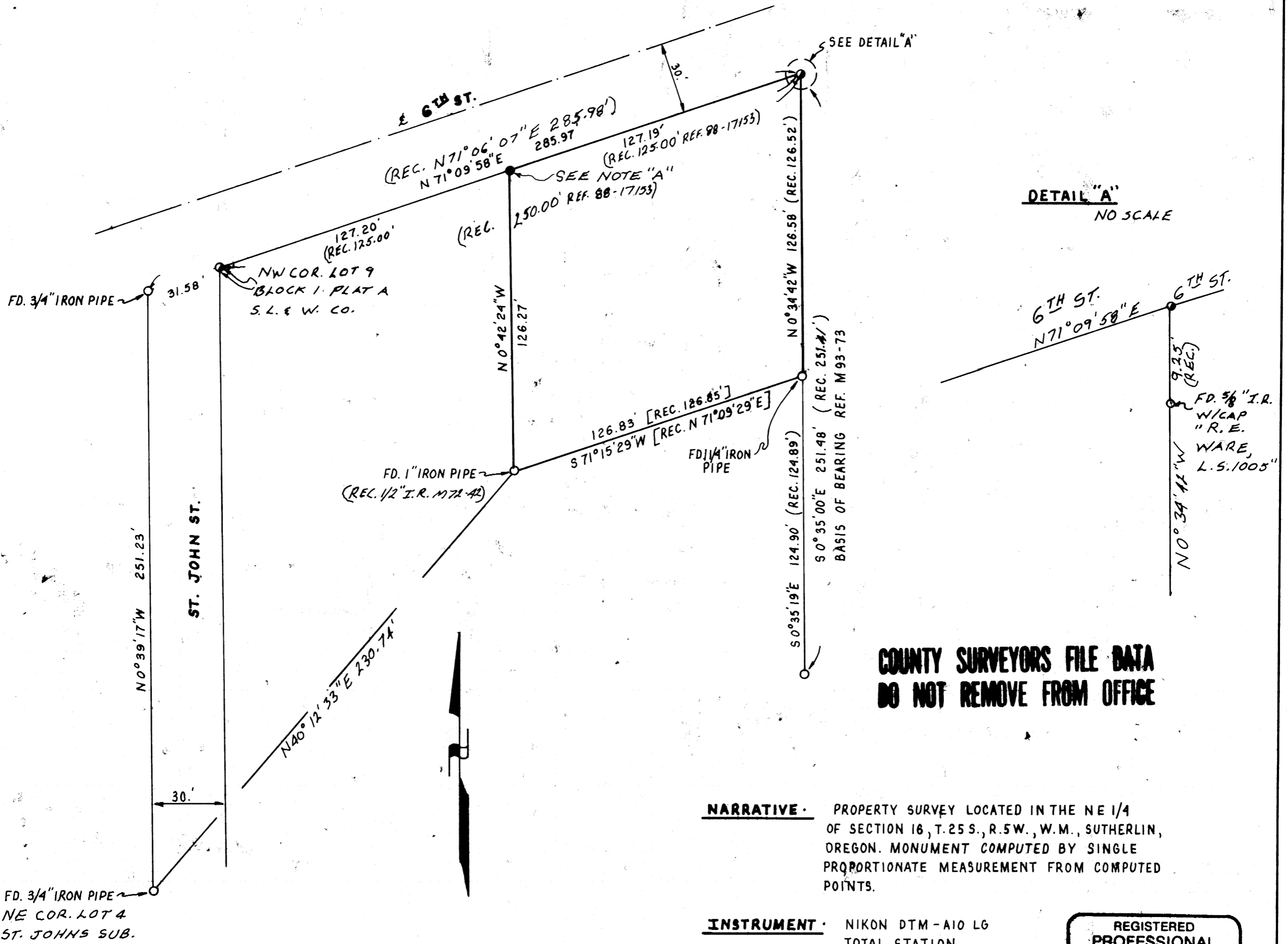

DETAIL "A"
NO SCALE

COUNTY SURVEYORS FILE DATA
DO NOT REMOVE FROM OFFICE

NARRATIVE · PROPERTY SURVEY LOCATED IN THE NE 1/4 OF SECTION 16, T. 25 S., R. 5 W., W.M., SUTHERLIN, OREGON. MONUMENT COMPUTED BY SINGLE PROPORTIONATE MEASUREMENT FROM COMPUTED POINTS.

INSTRUMENT · NIKON DTM-A10 LG TOTAL STATION

REGISTERED PROFESSIONAL LAND SURVEYOR

Robert L. Dolan

OREGON July 30, 1978 ROBERT L. DOLAN 1078

EXP. 12-31-95