

MAP FILE M121-22

FILED

Date: 12/29/94 By: JP
This survey consists of:
Map: M121-22
Narrative:
Corner Pnt

DOUGLAS COUNTY
BC SURVEYOR BC

NARRATIVE:

SURVEY TO ADJUST LOT LINE BETWEEN LOTS 16 & 17 - LOMA VISTA SUBDIVISION PHASE IV. ALL PERIMETER CORNERS WERE FOUND AT RECORD MEASUREMENTS PER PLAT. (VOL. 18 PG. 10)

FIELD CREW: DAVE WILLIAMS
EQUIPMENT: LEITZ SET-4 TOTAL STATION
OFFICE: ROMEY WARE
DRAFTING: BETH MORGAN

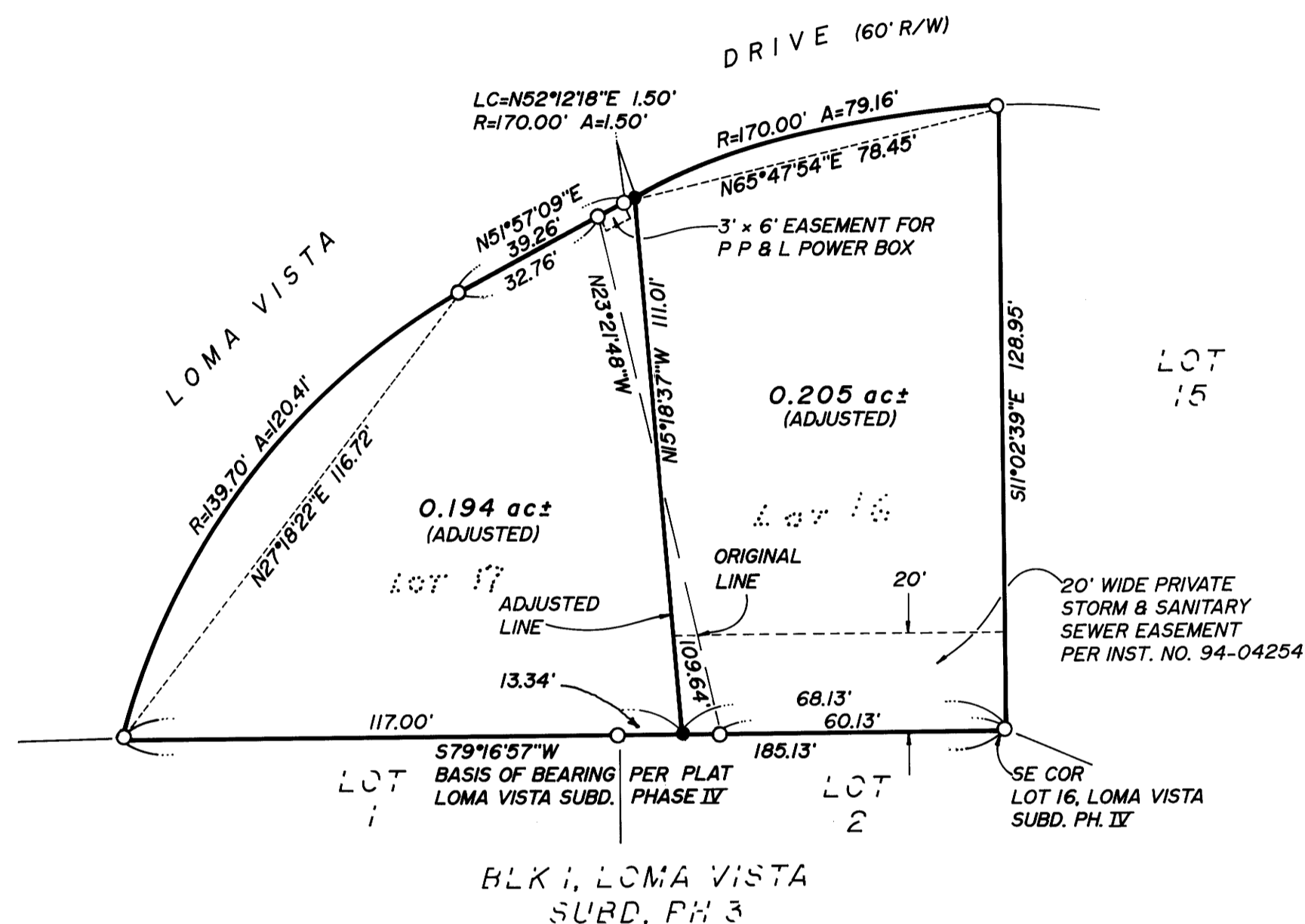

LEGEND

- SET 5/8" x 30" I.R. w/CAP MARKED "I.e. ENGINEERING" UNLESS NOTED OTHERWISE
- FD 5/8" I.R. UNLESS NOTED OTHERWISE

APPROVAL:

[Signature]

 COMMUNITY DEVELOPMENT DIRECTOR
 CITY OF ROSEBURG

12/19/94

 DATE

ZONING: MR-14
COMP. PLAN: MEDIUM DENSITY RESIDENTIAL
WATER: CITY OF ROSEBURG
SEWER: R.U.S.A.

COUNTY SURVEYORS FILE DATA
DO NOT REMOVE FROM OFFICE

 DONALD A. PENTZ 839 EXPIRES 12-31-95		LOT LINE ADJUSTMENT OF LOTS 16 & 17, LOMA VISTA SUBDIVISION PHASE IV IN: NE1/4 SEC 15, T27S, R6W, W.M., DOUGLAS COUNTY, OREGON	
		SURVEYED FOR: STEVE HOUDE 1017 LOREDO DRIVE ROSEBURG, OREGON 97470	SURVEYED BY: 548 S.E. Jackson Suite 3 Roseburg, Oregon 97470 PHONE (503) 673-0166 FAX (503) 440-9392
SCALE: 1"=30'	DATE: NOV. 1994	611-02	PAGE: 1 OF 1

BLA-94-10

vol 18 pg 10

MAP FILE M121-22