

PROPERTY SURVEY LOCATED IN LOTS 4 AND 5, EAST VALLEY HOMES,
 LOCATED IN THE NE 1/4 OF SECTION 15, T. 25 S., R. 5 W., W.M.,
 DOUGLAS COUNTY, OREGON

FILED
 Date: 12/23/94 DJ. BC
 This survey consists of:
 Map: M121-20
 Narrative: _____
 Corner Rpt: _____

DOUGLAS COUNTY
 SURVEYOR BC

FOR: ZANE SABIN
 P.O. BOX 4367
 MEDFORD, OR. 97501

BY: ROBERT L. DOLAN
 3614 NONPARIEL RD.
 SUTHERLIN, OR. 97479

DATE: DECEMBER 1994

SCALE: 1" = 40'

Legend: ○ FD. 1/2" IRON ROD OR AS NOTED
 ● SET 5/8" x 30" IRON ROD W/CAP (L.S. 1076)
 (REC.) RECORD DATA AS PER V.II P.5

NARRATIVE: SURVEY TO MONUMENT THE NE AND NW LOT CORNERS/OF LOT 3 AND THE SE AND SW CORNERS OF LOT 5, EAST VALLEY HOMES. THE SE CORNER OF SAID LOT 5 WAS COMPUTED BY SINGLE PROPORTIONATE MEASUREMENT FROM FOUND MONUMENTS.

INSTRUMENT: NIKON DTM-A10LG
 TOTAL STATION

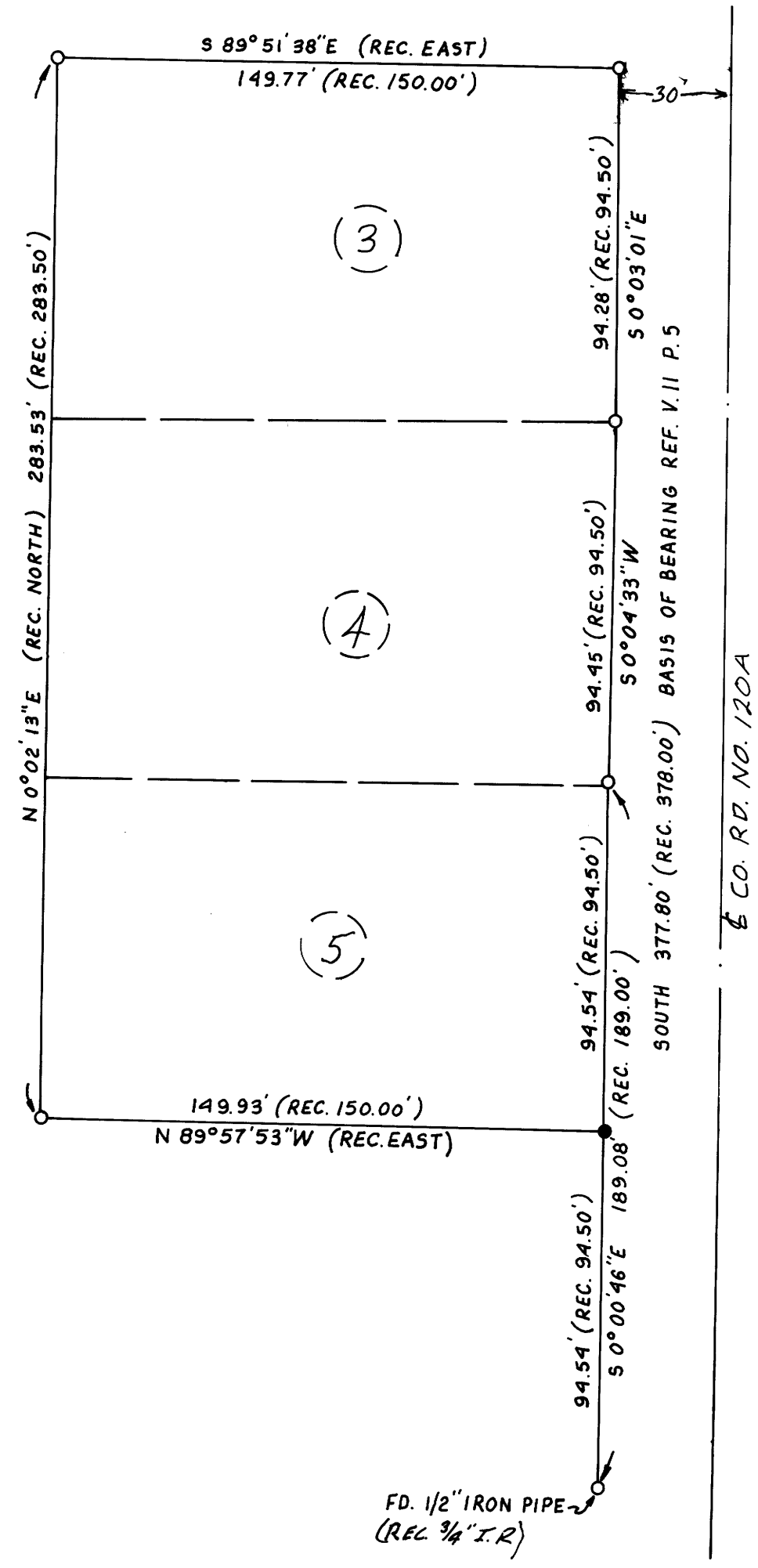

FD. 1/2" IRON PIPE
 (REC. 3/4" I.R.)

CO. RD. NO. 120A

COUNTY SURVEYORS FILE DATA
 DO NOT REMOVE FROM OFFICE

REGISTERED
 PROFESSIONAL
 LAND SURVEYOR

Robert L. Dolan

OREGON
 July 30, 1976
 ROBERT L. DOLAN
 1076

EXP. 12-31-95

MAP FILE M121-20

MAP FILE M121-20