

PLAT OF SURVEY IN
 NE 1/4 SECTION 35, TOWNSHIP 29 SOUTH,
 RANGE 09 WEST, WILLAMETTE MERIDIAN,
 DOUGLAS COUNTY, OREGON

REGISTERED
 PROFESSIONAL
 LAND SURVEYOR
J. D. Artman
 OREGON
 JULY 16, 1987
 JAMES D. ARTMAN
 2268
 RENEWAL DATE 12/31/95

FILED
 Date: 12-5-94 By: *JP*
 This survey consists of:
 Map: M 121-10
 Narrative:
 Corner Rpt:
 DOUGLAS COUNTY
 SURVEYOR

SURVEY FOR: VICKIE FARMER
 P.O. BOX 96
 CAMAS VALLEY, OREGON 97416

SURVEY BY: JAMES ARTMAN
 P.O. BOX 576
 WINSTON, OREGON 97496
 (503) 679-7176

SCALE 1" = 200 FEET
 NOVEMBER 25, 1994

- () RECORD PER 1990 BLM PLAT
- (()) RECORD PER M119-29
- [] RECORD PER DEED 92-11936
- FOUND 5/8" IRON ROD WITH CAP PER M119-29
- FOUND BRASS CAP
- SET 5/8"x30" IRON ROD WITH 1" YELLOW PLASTIC CAP MARKED "ARTMAN RLS 2268"

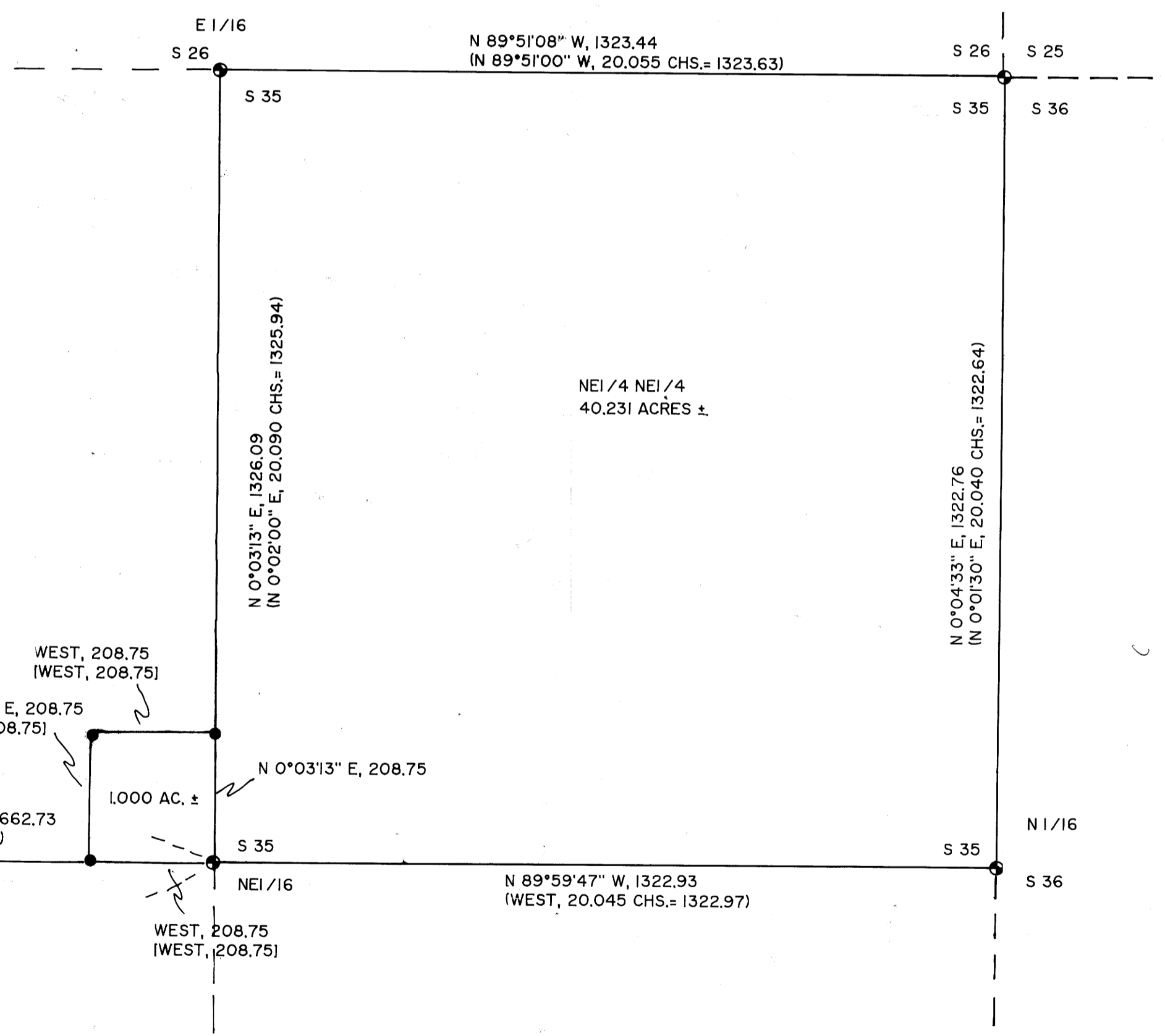

NARRATIVE
 THE PURPOSE OF THIS SURVEY WAS TO MONUMENT THE CORNERS OF THAT PROPERTY DESCRIBED IN DEED NO. 92-11936. THE CONTROLLING CORNERS WERE FOUND AND TIED WITH A 1" THEODOLITE AND EDM. THE CORNERS OF THE ONE ACRE PARCEL WERE SET BY DEED CALLS.

COUNTY SURVEYORS FILE DATA
 DO NOT REMOVE FROM OFFICE

MAP FILE M 121-10

MAP FILE M 121-10