

BOUNDARY SURVEY
IN THE SW 1/4 OF SEC. 33, T24S, R5W, W.M.
DOUGLAS COUNTY, OREGON
FOR ROBERT AND FAWN RHYNE
MAY, 1994

FILED
 Date: 6/3/94 By: RC
 This survey consists of:
 Map: M120-9
 Narrative: _____
 Corner Rpt: _____

DOUGLAS COUNTY
 SURVEYOR

SCALE : 1" = 50'

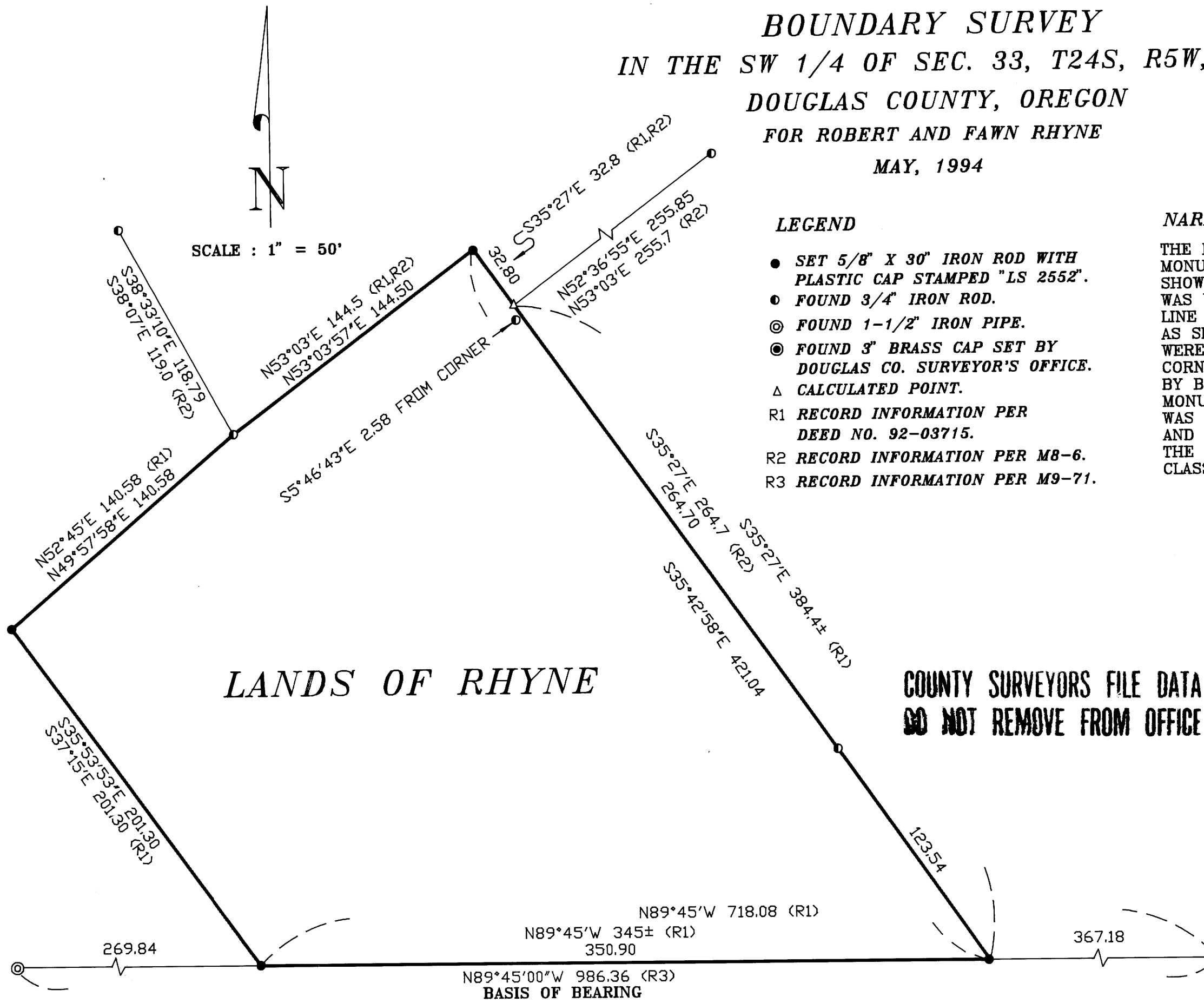

LEGEND

- SET 5/8" X 30" IRON ROD WITH PLASTIC CAP STAMPED "LS 2552".
- FOUND 3/4" IRON ROD.
- ⊙ FOUND 1-1/2" IRON PIPE.
- ⊙ FOUND 3" BRASS CAP SET BY DOUGLAS CO. SURVEYOR'S OFFICE.
- △ CALCULATED POINT.
- R1 RECORD INFORMATION PER DEED NO. 92-03715.
- R2 RECORD INFORMATION PER M8-6.
- R3 RECORD INFORMATION PER M9-71.

NARRATIVE

THE PURPOSE OF THIS SURVEY WAS TO MONUMENT THE LANDS OF RHYNE AS SHOWN. THE SOUTH LINE OF SECTION 33 WAS USED TO CONTROL THE SOUTHERLY LINE AND AS THE BASIS OF BEARING AS SHOWN ON M9-71. DEED DISTANCES WERE USED TO LOCATE THE SW, NW, AND NE CORNERS. THE SE CORNER WAS LOCATED BY BEARING-BEARING INTERSECTION. THE MONUMENT NEAR THE CALCULATED POINT WAS DETERMINED TO BE OUT OF POSITION AND NOT HELD AS A CONTROLLING MONUMENT. THE PROCEDURES USED MEET THIRD ORDER, CLASS II SPECIFICATIONS.

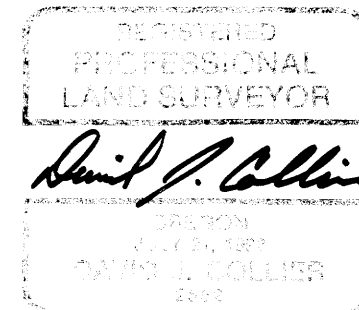

COUNTY SURVEYORS FILE DATA
DO NOT REMOVE FROM OFFICE

EXPIRES 12-31-95

MAP PREPARED BY
 PACIFIC SURVEYING TECHNOLOGY, INC.
 P.O. BOX 516
 SUTHERLIN, OR 97479
 TEL. (503) 459-4106

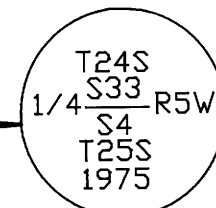

MAP FILE M120-9

MAP FILE M120-9