

**PROPERTY SURVEY LOCATED IN THE N. 1/2 OF SECTION 15, T. 25S., R. 5W., W.M., DOUGLAS COUNTY, OREGON**

FILED

Date: 11-4-94 By: JP  
 This survey consists of:  
 Map: M 120-80  
 Narrative:  
 Corner Rpt:

JP DOUGLAS COUNTY SURVEYOR JP

**FOR:** MILDRED CHURCHILL  
 2302 NONPARIEL RD.  
 SUTHERLIN, OR. 97479

**BY:** ROBERT L. DOLAN  
 3614 NONPARIEL RD.  
 SUTHERLIN, OR. 97479

**DATE:** OCTOBER 1994

**SCALE:** 1" = 100'

- Legend**
- FD. 1/2" IRON ROD W/CAP MARKED "BAUGHMAN TECH. SERV." OR AS NOTED
  - POINT COMPUTED AS SHOWN REF. M100-33. NOT FOUND AND NOT SET.
  - SET 5/8" x 30" IRON ROD W/CAP (L.S. 1076) (REC.) RECORD DATA AS PER M100-33.

**NARRATIVE:** SURVEY TO MONUMENT A PORTION OF LAND AS SURVEY BY M100-33. THE S.E. CORNER OF LOT 15, PLAT A, S.L. & W.CO. WAS COMPUTED AT RECORD DISTANCE FROM THE S.W. CORNER OF LOT 10, EAST VALLEY AS PER M100-33. THE S.W. CORNER OF LOT 15, WAS COMPUTED AT RECORD BEARING AND DISTANCE AS PER M100-33. THE S.W. CORNER WAS COMPUTED AT RECORD BEARING AND DISTANCE AS PER M100-33. MONUMENTS WERE SET FROM FOUND AND COMPUTED POINTS.

**INSTRUMENT:** NIKON DTM-A10LG  
 TOTAL STATION

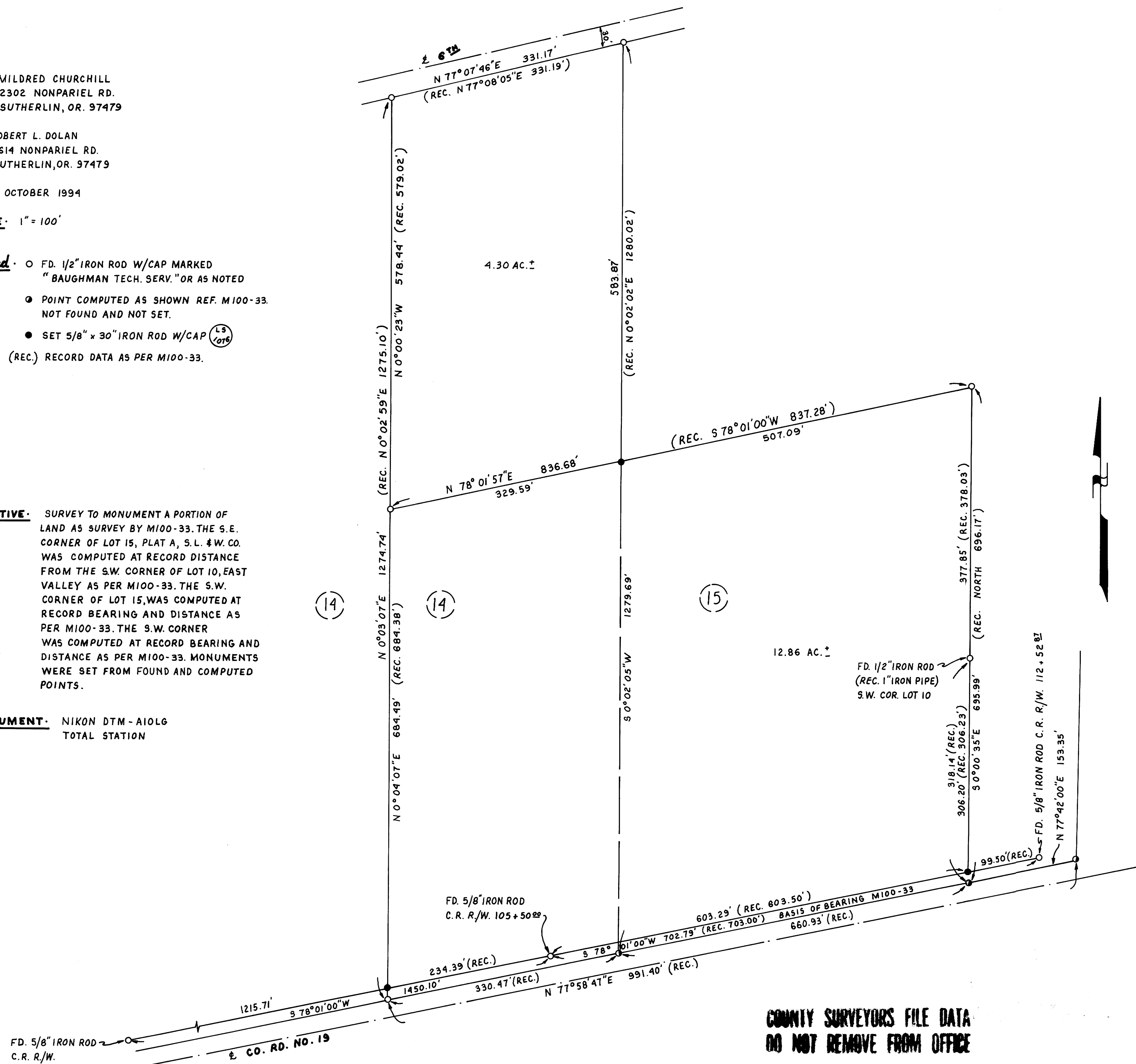

**COUNTY SURVEYORS FILE DATA  
 DO NOT REMOVE FROM OFFICE**

REGISTERED  
 PROFESSIONAL  
 LAND SURVEYOR

Robert L. Dolan  
 OREGON  
 July 30, 1976  
 ROBERT L. DOLAN  
 1076

EXP. 12-31-95

MAP FILE M 120-80

MAP FILE M 120-80