

# PROPERTY SURVEY LOCATED IN THE SE 1/4 OF SECTION 9, T.25 S., R.4 W., W.M., DOUGLAS COUNTY, OREGON

FILED

Date: 6-2-94 By: RP  
This survey consists of:  
Map: M120-8  
Narrative: \_\_\_\_\_  
Corner Rpt: \_\_\_\_\_

RP DOUGLAS COUNTY SURVEYOR RP

FOR GARY JONES

BY ROBERT L. DOLAN  
3614 NONPARIEL RD.  
SUTHERLIN, OR. 97479

DATE MAY 1994

SCALE 1" = 20'

- Legend
- FD. 5/8" IRON ROD
  - SET 5/8" x 30" IRON ROD W/CAP (LS 076)
  - ⊙ FD. BRASS CAP C 1/4 S. 9  
T.25 S., R.4 W., P.L.S. 752-1992  
(REC.) RECORD DATA AS PER C.S. 55/302

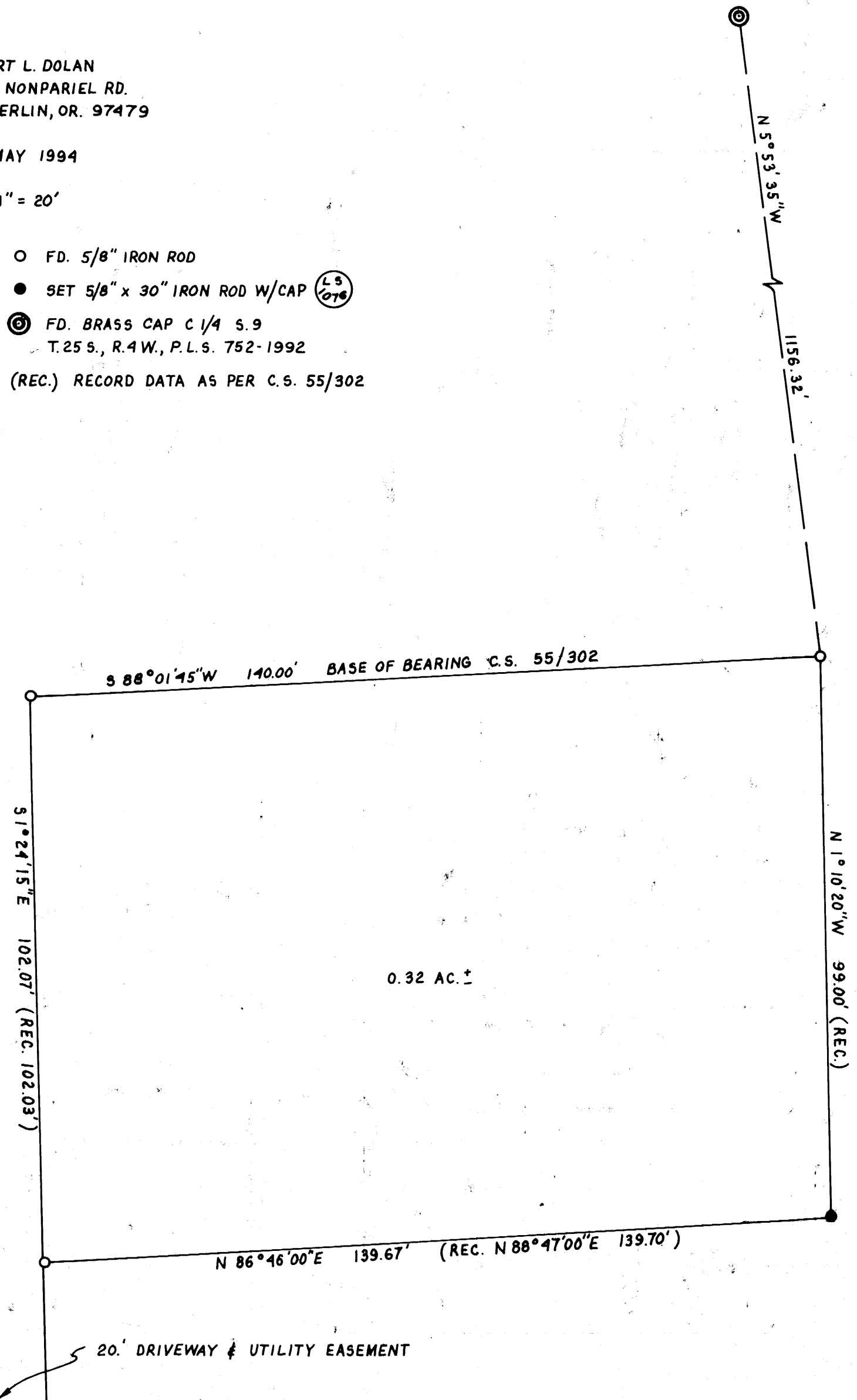

NARRATIVE SURVEY TO MONUMENT  
A PARCEL OF LAND AS PER  
C.S. 55/302, MONUMENT SET  
AS SHOWN.

INSTRUMENT NIKON DTM A10-L6  
TOTAL STATION

REGISTERED  
PROFESSIONAL  
LAND SURVEYOR

*Robert L. Dolan*

OREGON  
July 30, 1976  
ROBERT L. DOLAN  
1076  
EXP. 12-31-95