

FILED

Date: 11-2-94 By: JP  
This survey consists of:  
Map: M120-78  
Narrative: \_\_\_\_\_  
Corner Rpt: \_\_\_\_\_

DOUGLAS COUNTY, OR  
SURVEYOR

# SECTION LINE SURVEY

Located in the:  
N.W. 1/4, SECTION 36,  
TOWNSHIP 30 SOUTH, RANGE 5 WEST,  
WILLAMETTE MERIDIAN, DOUGLAS COUNTY, OREGON

PREPARED FOR:  
CITY OF CANYONVILLE  
P. O. BOX 765  
CANYONVILLE, OR. 97417

MAP PREPARED BY:  
RAYMOND F. BROWN - P.L.S. 2391  
P. O. BOX 539  
CANYONVILLE, OR. 97417  
Phone: (503) 839-6185

REGISTERED  
PROFESSIONAL  
LAND SURVEYOR

*Raymond F. Brown*  
OREGON  
JULY 26, 1989  
RAYMOND F. BROWN  
2391

EXP. 12/31/95

### NARRATIVE:

PURPOSE OF THE SURVEY WAS TO LOCATE AND MARK THE WEST HALF OF THE NORTH BOUNDARY OF SECTION 36 AND TO LOCATE AND MARK THE NORTH QUARTER OF THE WEST BOUNDARY OF SAID SECTION 36. FIELD INVESTIGATION LOCATED THE SAID FOUND CORNERS AND CONDITIONS. CONTROL FOR THE SURVEY WAS THE SAID FOUND CORNERS, WITH THE WEST BOUNDARY OF SECTION 36, FROM THE NORTH SIXTEENTH CORNER TO THE NORTHWEST SECTION CORNER, AS DEFINED BY A 1967 B.L.M. DEPENDENT RESURVEY USED AS "BASIS OF BEARING".



OCTOBER, 1994  
SCALE: 1" = 200'

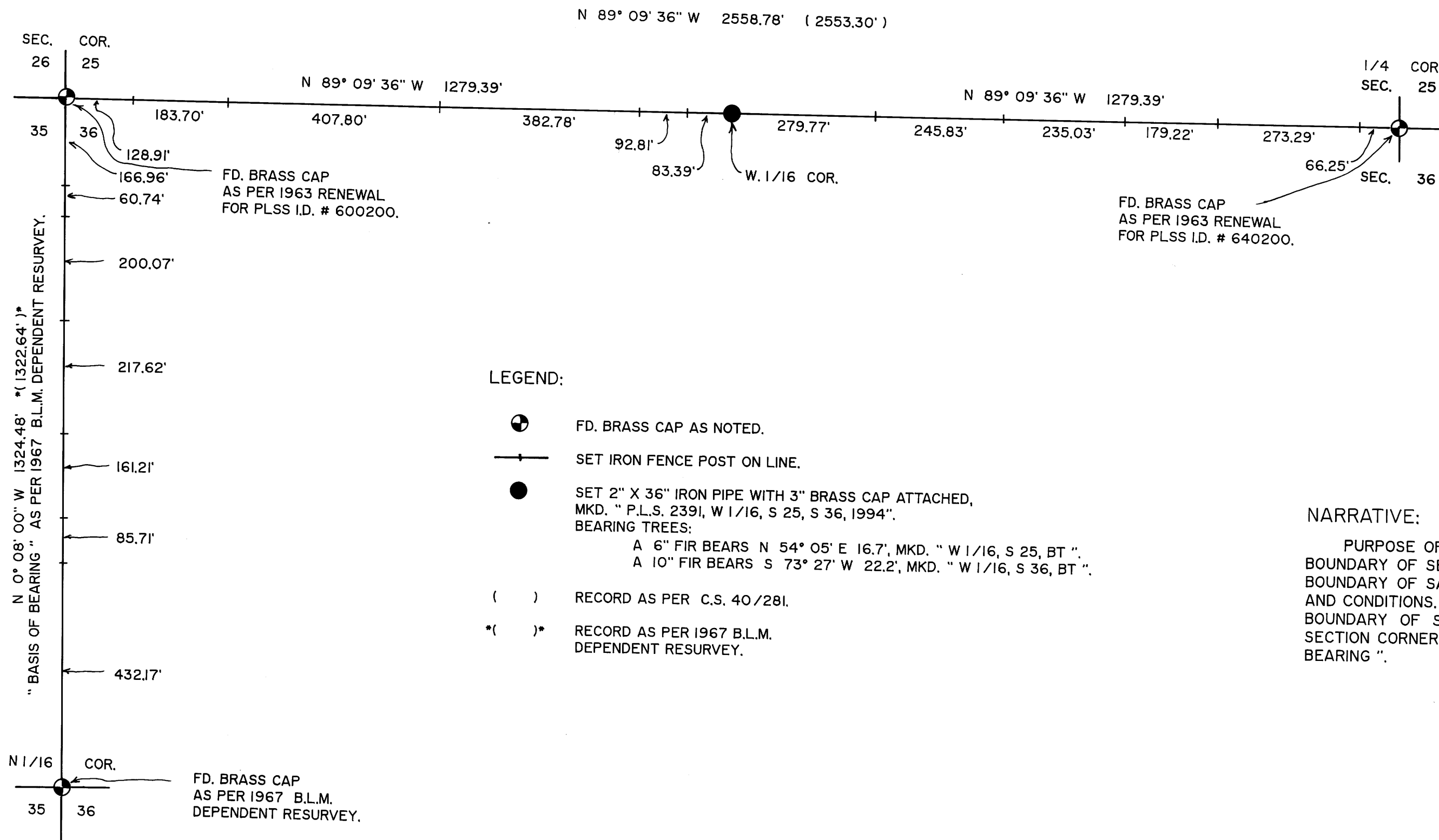

COUNTY SURVEYORS FILE DATA  
DO NOT REMOVE FROM OFFICE

MAP FILE M120-78

MAP FILE M120-78