

MAP FILE M120-77

FILED

Date: 11-1-94 By: JP  
This survey consists of:  
Map: M120-77  
Narrative: \_\_\_\_\_  
Corner Rpt: \_\_\_\_\_

DOUGLAS COUNTY SURVEYOR

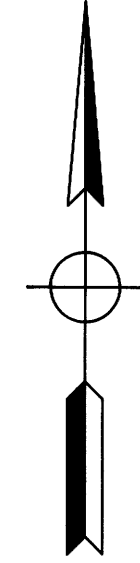

LEGEND

- SET 5/8" x 30" I.R. w/CAP MARKED "i.e. ENGINEERING"
- FD 5/8" I.R. UNLESS NOTED OTHERWISE

NO APPURTENANT WATER RIGHTS ARE KNOWN TO EXIST ON THIS PROPERTY

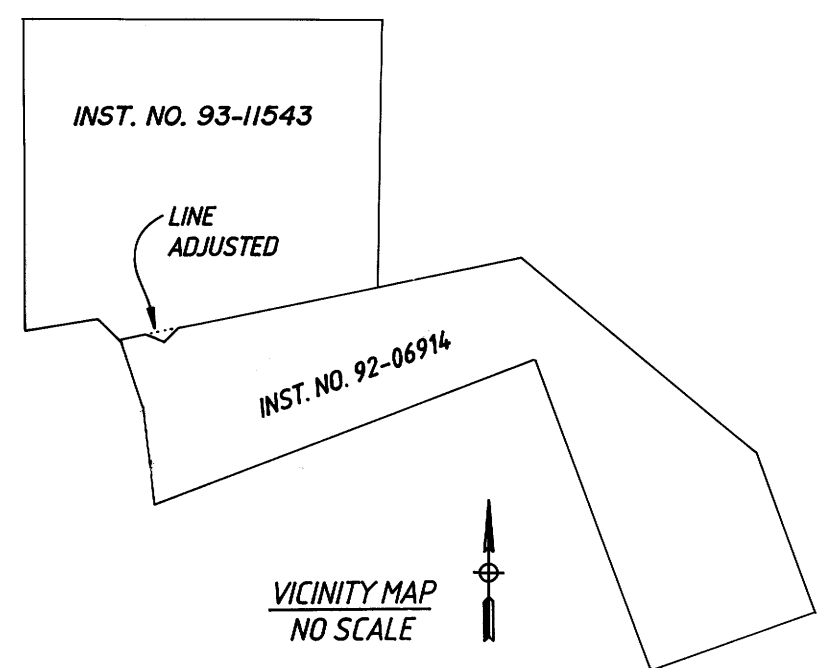

NARRATIVE:

SURVEY FOR A PROPERTY LINE ADJUSTMENT WHEREAS A PORTION OF PROPERTY IS TRANSFERRED FROM PARCEL 2 PER INSTRUMENT NO. 92-06914 TO PARCEL 1 PER INST. NO. 93-11543 AS SHOWN HEREON. ALL PROPERTY CORNERS ARE FOUND AND ALL BEARINGS AND DISTANCES ARE RECORD PER PARTITION 1992-0064.

FIELD CREW: NEIL HIBBS & ROD McALLISTER  
EQUIPMENT: NIKKON TOTAL STATION  
OFFICE: WENDELL HARNESSE  
DRAFTING: BETH MORGAN  
MAP OF REFERENCE: MLP 1992-0064A & MLP 1991-0046

APPROVAL:

*Keith L. Cubic* 8/2/94  
DOUGLAS COUNTY PLANNING DIRECTOR DATE

PLANNING DEPT. FILE NO.: 94-121

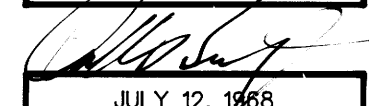
<p>REGISTERED OREGON LAND SURVEYOR</p>  <p>JULY 12, 1968 DONALD A. BENTZ 839</p> <p>EXPIRES 12-31-95</p>	<p><b>PROPERTY LINE ADJUSTMENT</b></p> <p>IN: NW1/4 OF SECTION 36, TOWNSHIP 26 SOUTH, RANGE 7 WEST, WILLAMETTE MERIDIAN, DOUGLAS COUNTY, OREGON</p>	
	<p>SURVEYED FOR:</p> <p>BRETT &amp; MICHELLE HORN 971 DONRUS DRIVE ROSEBURG, OR 97470</p>	<p>SURVEYED BY:</p> <p><b>i.e.</b> ENGINEERING</p> <p>548 S.E. Jackson - Suite 3 Roseburg, Oregon 97470 PHONE (503) 673-0166 FAX (503) 440-9392</p>
<p>SCALE: 1" = 40'</p>	<p>DATE: JUNE 1994</p>	<p>463-02 PAGE: 1 OF 1</p>

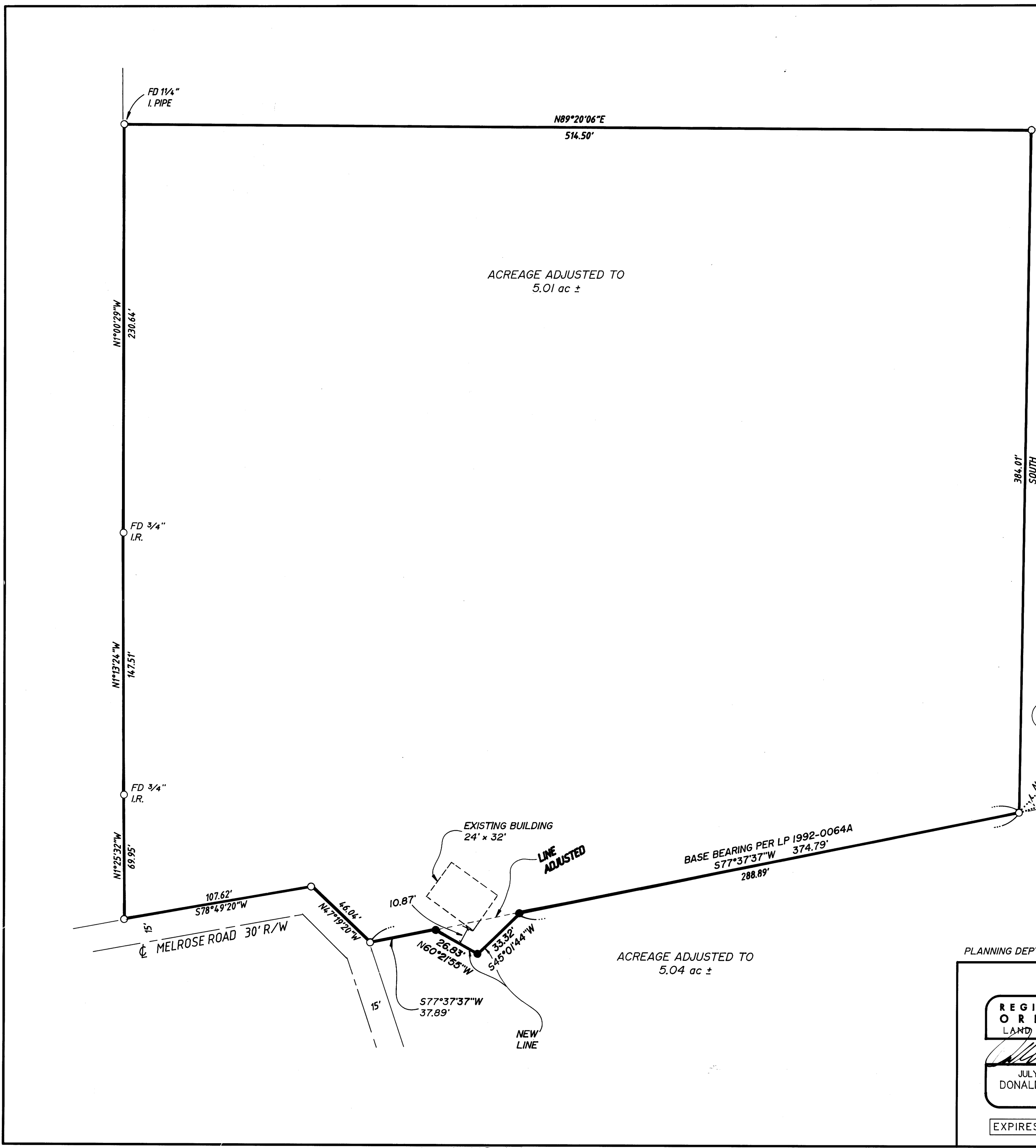

COUNTY SURVEYORS FILE DATA  
DO NOT REMOVE FROM OFFICE

MAP FILE M120-77