

BOUNDARY LINE ADJUSTMENT

LYING IN THE NO. 1/2 SEC. 15 & SO. 1/2 SEC. 10
TOWNSHIP 26 SOUTH, RANGE 4 WEST, W.M.
FOR ROBERT & MARY ELLEN CAMERON

14 SEP 1994

FILED

Date: 10-20-94 By: JP
This survey consists of:
Map: M 120-74
Narrative: _____
Corner Rpt: _____

DOUGLAS COUNTY
JP SURVEYOR JP

OWNER:

Robert & Mary Ellen Cameron
15557 North Bank Road
Roseburg, Oregon 97470

SEWER: Septic

WATER: Well, Spring

PLAN FILE NUMBER 94-271

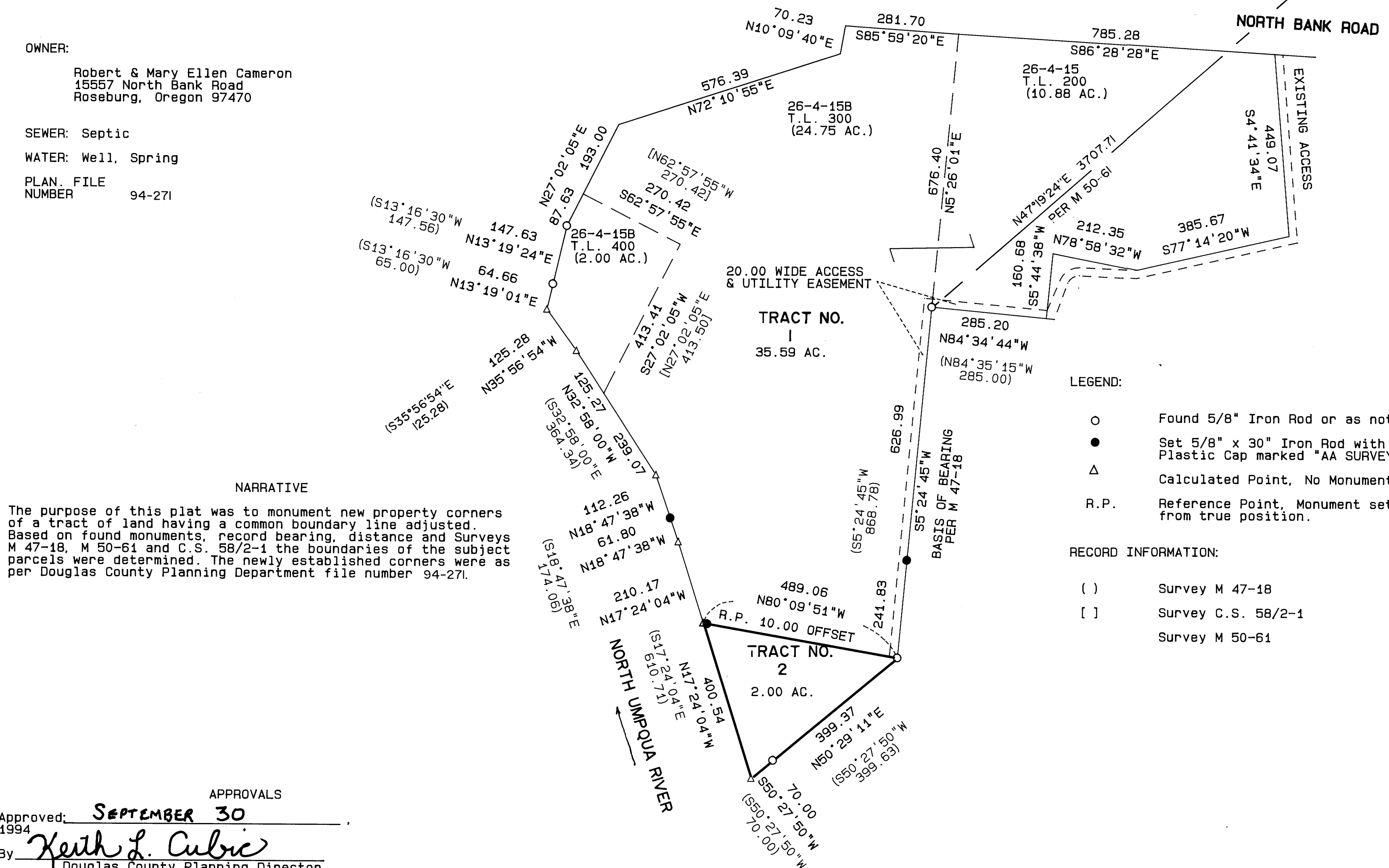
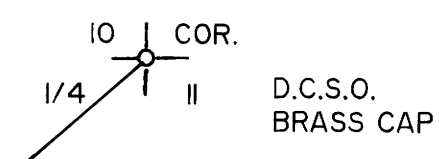

NARRATIVE

The purpose of this plat was to monument new property corners of a tract of land having a common boundary line adjusted. Based on found monuments, record bearing, distance and Surveys M 47-18, M 50-61 and C.S. 58/2-1 the boundaries of the subject parcels were determined. The newly established corners were as per Douglas County Planning Department file number 94-271.

LEGEND:

- Found 5/8" Iron Rod or as noted.
- Set 5/8" x 30" Iron Rod with Yellow Plastic Cap marked "AA SURVEYING INC."
- △ Calculated Point, No Monumentation.
- R.P. Reference Point, Monument set on line offset from true position.

RECORD INFORMATION:

- () Survey M 47-18
- [] Survey C.S. 58/2-1
- Survey M 50-61

APPROVALS

Approved: SEPTEMBER 30
1994
By: Keith L. Cubic
Douglas County Planning Director

REGISTERED
PROFESSIONAL
LAND SURVEYOR

Herman A. Pieske

OREGON
HERMAN A. PIESKE
JULY 14, 1978
1851

EXP 12/31/94

**COUNTY SURVEYORS FILE DATA
DO NOT REMOVE FROM OFFICE**

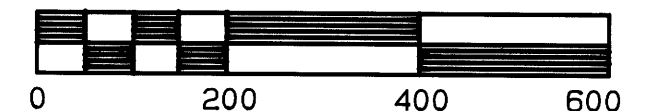

SCALE: 1 inch : 200 feet

BOUNDARY LINE ADJUSTMENT