

DOUGLAS COUNTY SURVEYORS  
OFFICE BRASS CAP MARKING  
SECTION COR. SET IN 1969

LAKE COUNTY

BLM BRASS CAP  
MARKING 1/4 COR.  
SEC. 2 SET IN 1971

**PROPERTY SURVEY  
FOR  
WILLAMETTE VALLEY LUMBER CO.**

S.W. 1/4 & S.E. 1/4 SEC. 2 T. 21 S. R. 4 W. W.M.  
LAKE COUNTY AND DOUGLAS COUNTY, OREGON  
OCTOBER 5, 1994

FILED

Date: 10/18/94 By: JP  
This survey consists of:  
Map: M 120-70  
Narrative:  
Corner Rpt:

By DOUGLAS COUNTY  
SURVEYOR

REGISTERED  
PROFESSIONAL  
LAND SURVEYOR

*Charles W. Guile*

OREGON  
MAY 8, 1959  
CHARLES W. GUILÉ  
472

EXP. DATE 6/30/95

CHARLES W. GUILÉ  
& ASSOCIATES, CO.  
Land Surveying  
52 Centennial Loop  
Eugene, OR 97401

**NARRATIVE:**

THE PURPOSE OF THIS SURVEY FOR OUR NAMED CLIENT WAS TO MONUMENT THE SE, NE & NW CORNERS OF THE SW 1/4 OF THE SE 1/4 AND THE NORTH AND SOUTH PROPERTY CORNERS ON THE EAST LINE OF THE WEST 20 RODS OF THE NE 1/4 OF THE SW 1/4, ALL IN SECTION 2, T. 22 S., R. W. W.M., LAKE AND DOUGLAS COUNTIES, OREGON. ALSO, WE ONLY WERE ASKED TO BLAZE THE LINES AS SHOWN HEREON.

THIS SURVEY IS BASED ON OUR PREVIOUS SURVEY FOR WEYERHAEUSER CO., THE MAP BEING DATED FEBRUARY 27, 1987, SAID SURVEY BEING LAKE COUNTY SURVEYORS OFFICE FILE NO. 27827 AND DOUGLAS COUNTY SURVEYORS OFFICE FILE NOS CS 63/45 & MAP NO. M103-68.

WE FOUND VARIOUS TRAVERSE POINTS OF OUR WEYERHAEUSER SURVEY AND RAN OUR TRAVERSE LINES BETWEEN THESE POINTS WHILE TYING IN THE ADDITIONAL NEEDED CONTROL CORNERS AT THE SW & SE CORNERS OF SECTION 2 AND FOR RUNNING TRAVERSE ALONG THE LINES THAT WE NEEDED TO BLAZE AND TO SET THE ABOVE MENTIONED CORNERS.

COUNTY SURVEYORS FILE DATA  
DO NOT REMOVE FROM OFFICE

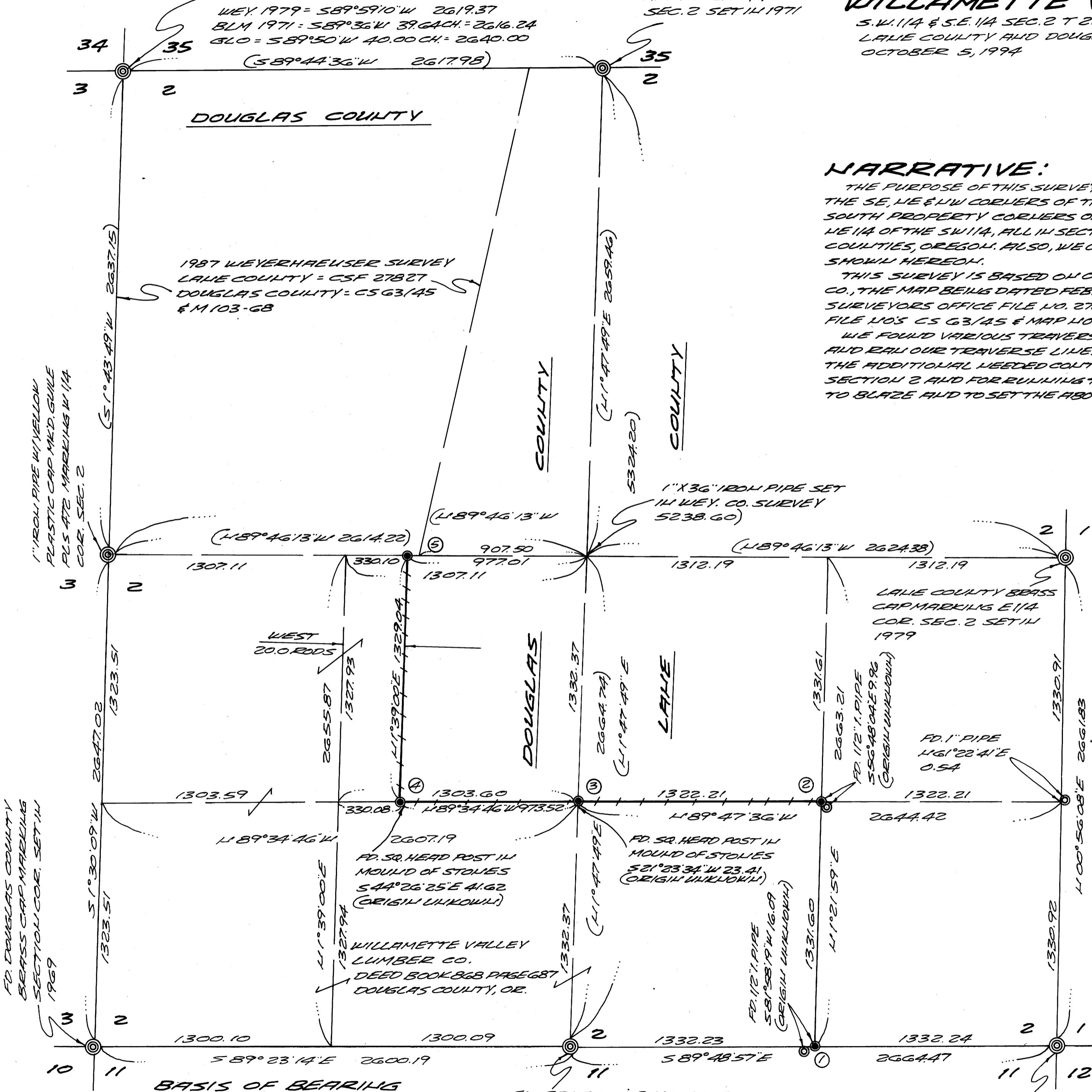

- |   |  |
|---|--|
| ① SET 1. ROD 9" HIGH<br>3" FIR MK'D. W/ X 539°W 5.10<br>3 1/2" FIR MK'D. W/ X 567°E 12.40<br>10" WHITE FIR MK'D. E 116 BT<br>5 58°W 19.80<br>11" WHITE FIR MK'D. E 116 BT<br>4 58°W 20.30 | ④ SET 1. ROD 11" HIGH<br>9" FIR MK'D. SPC BT<br>4 56°E 17.70<br>17" CEDAR MK'D. PCS BT<br>5 76°E 14.40 |
| ② SET 1. ROD 9" HIGH<br>14" FIR MK'D. 116 SE BT<br>4 52°W 15.40<br>8" CEDAR MK'D. BT<br>4 14°E 1.20<br>20" FIR MK'D. SE 116 BT<br>4 66°E 3.60<br>6" CHINK MK'D. W/ X<br>5 36°W 2.30       | ⑤ SET 1. ROD 8" HIGH<br>20" FIR MK'D. NPC BT<br>5 37°E 12.30<br>14" FIR MK'D. PCU BT<br>5 32°W 20.00   |
| ③ SET 1. ROD 9" HIGH<br>21" FIR MK'D. CS 116 BT<br>5 12°E 36.00<br>14" FIR MK'D. 116 CS BT<br>5 62°E 57.70  |  |

**LEGEND**

- SET 5/8" X 30" IRON ROD W/ YELLOW PLASTIC CAP MK'D. GUILÉ PLS 472
- DELIOTES IRON PIPE FOUND
- ++++ PROPERTY LINE MARKED WITH RED RIBBON AND RED PAINTED BLAZES
- ( ) DATA FROM WEYERHAEUSER CO. SURVEY LAKE COUNTY CSF 27827 AND DOUGLAS COUNTY CS 63/45 AND MAP FILE M103-68

SCALE 1" = 400'

**BASIS OF BEARING**  
BEARING USED HEREIN ARE  
BASED UPON SOLAR OBSERVATION,  
TAKEN 2/5/87 SEE WEYERHAEUSER  
SURVEY.

FD. BRASS CAP MARKING  
S 1/4 SEC. 2 SET BY LES  
ROBERTS PLS 1039  
11/1983

FD. LAKE COUNTY BRASS  
CAP MARKING SECTION  
COR. SET IN 1979