

PROPERTY SURVEY LOCATED IN THE N.W. 1/4 & S.E. 1/4 OF SECTION 1, T.25S., R.5W., W.M., DOUGLAS COUNTY, OREGON

FILED

Date: 9-21-74 By: *JD*
 This survey consists of:
 Map: M120-61
 Narrative:
 Corner Rpt:

FOR: MARK DICKENS

DATE: JULY 1974

Legend: ○ FD. AS NOTED

DOUGLAS COUNTY SURVEYOR

BY: ROBERT L. DOLAN
 3614 NONPARIEL RD.
 SUTHERLIN, OR. 97479

SCALE: 1" = 500'

● SET 5/8" x 30" IRON ROD W/CAP (LS 075)
 ((REC.)) RECORD DATA AS PER DEED RECORDS B.1151 P.404&405
 [REC.] RECORD DATA AS PER G.L.O. NOTES
 NOTE "A": THE RIGHT OF WAY OF CO. RD. NO. 22A WAS DETERMINED BY TYING THE EXISTING CENTERLINE.

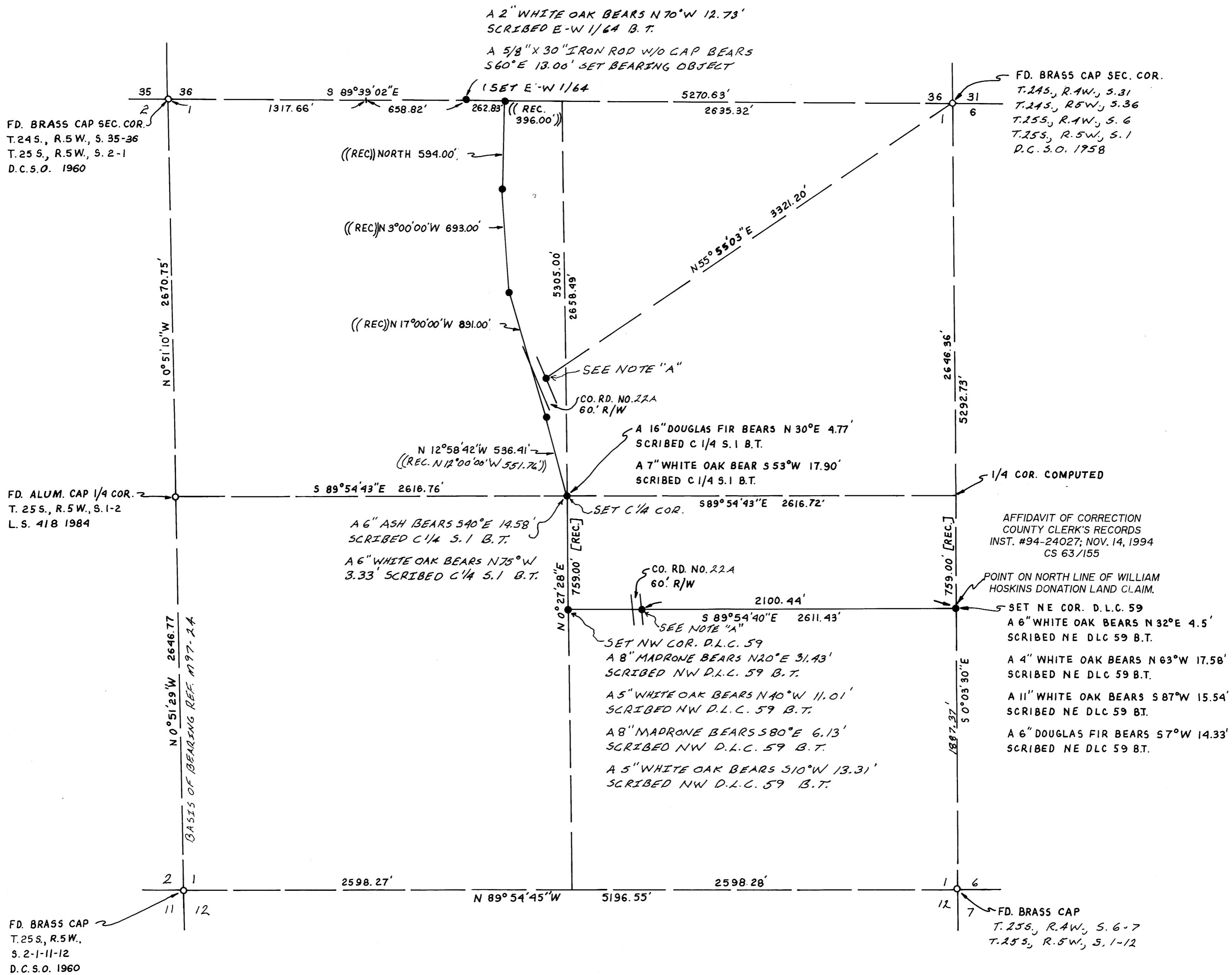

NARRATIVE: SURVEY TO MONUMENT THE SOUTH AND WEST BOUNDARIES OF A PARCEL OF LAND AS DESCRIBED IN DEED RECORDS B.1151 P. 404 & 405 LOCATED IN SECTION 1, T.25S., R.5W., W.M.

INSTRUMENT: NIKON DTM - AID LG TOTAL STATION

REGISTERED PROFESSIONAL LAND SURVEYOR

ROBERT L. DOLAN
 OREGON
 July 30, 1976
 1076

F12-31-85

COUNTY SURVEYORS FILE DATA
 DO NOT REMOVE FROM OFFICE