

Boundary Survey

in SE1/4, Sec. 2, Township 28 South, Range 6 West
Willamette Meridian, Douglas County, Oregon
FOR LONG'S BUILDING SUPPLY
26 MAY 1994

FILED

Date: 6-1-94 By: AP
This survey consists of:
Map: M 120-6
Narrative: _____
Corner Rpt: _____

JA DOUGLAS COUNTY SURVEYOR *JA*

MAP FILE M 120-6

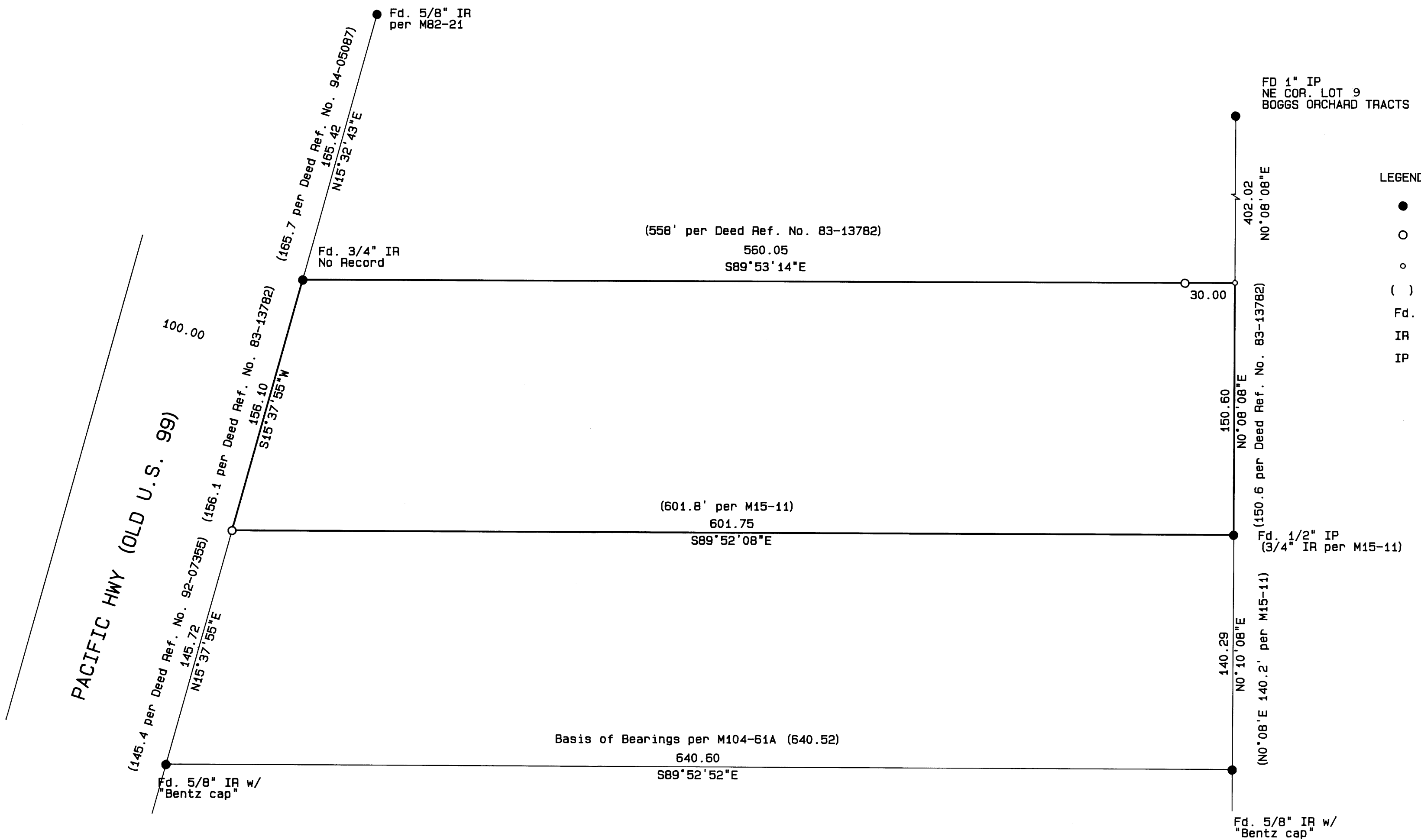

LEGEND

- Found monument as noted.
- Set 5/8" x 30" iron rod w/ yellow plastic cap marked "AA SURVEYING INC."
- Calculated point
- () Record information as noted.
- Fd. Denotes found.
- IR Denotes iron rod (outside diameter).
- IP Denotes iron pipe (inside diameter).

REGISTERED
PROFESSIONAL
LAND SURVEYOR
Mark A. Heimbarger
OREGON
JULY 16, 1987
MARK A. HEIMBURGER,
2287
EXP. 6/30/95

NARRATIVE

The purpose of this survey was to monument the property described in Deed Reference Number 83-13782 of the Deed Records of Douglas County, Oregon.

The monuments shown were used to control the east and west boundaries of the property. The corners were set at record deed distances from the found monuments.

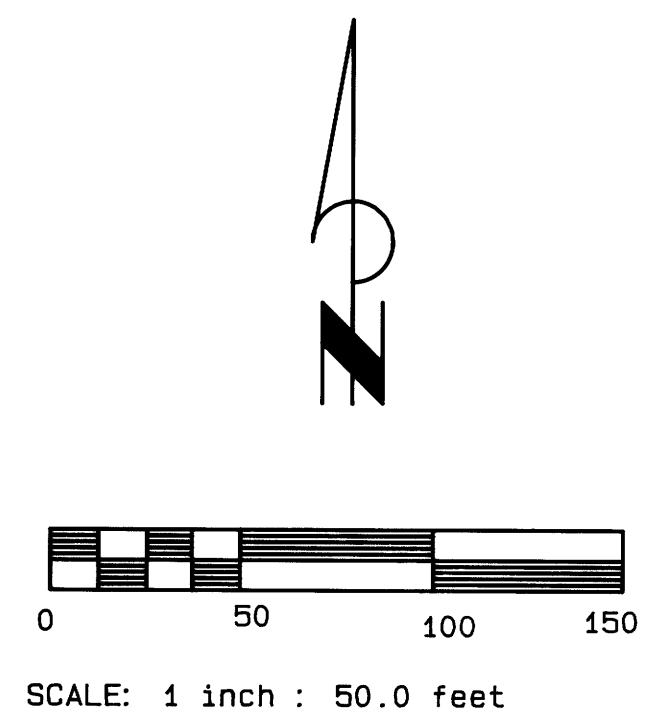

MAP FILE M 120-6