

PARTIAL BOUNDARY SURVEY

LYING IN THE SW 1/4 SECTION 22,
TOWNSHIP 27 SOUTH, RANGE 4 WEST, W.M.
FOR GLIDE LUMBER CO.

3 AUG 1994

FILED

Date: 8-23-94 By: JP
This survey consists of:
Map: M 120-54
Narrative: _____
Corner Rep: _____

DOUGLAS COUNTY
SURVEYOR *JP*

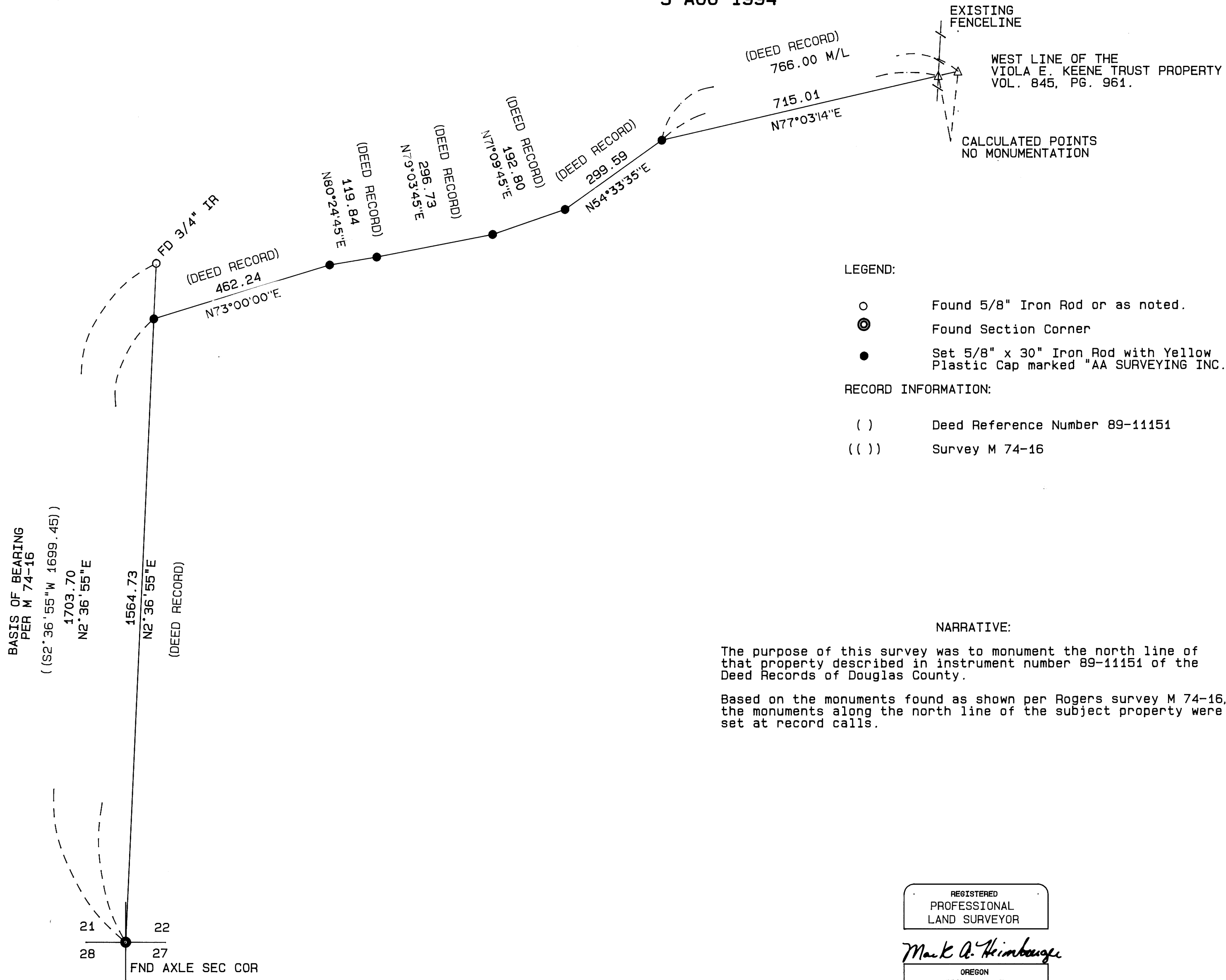

LEGEND:

- Found 5/8" Iron Rod or as noted.
- ⊙ Found Section Corner
- Set 5/8" x 30" Iron Rod with Yellow Plastic Cap marked "AA SURVEYING INC."

RECORD INFORMATION:

- () Deed Reference Number 89-11151
- (()) Survey M 74-16

NARRATIVE:

The purpose of this survey was to monument the north line of that property described in instrument number 89-11151 of the Deed Records of Douglas County.
Based on the monuments found as shown per Rogers survey M 74-16, the monuments along the north line of the subject property were set at record calls.

REGISTERED
PROFESSIONAL
LAND SURVEYOR

Mark A. Heimbürger

OREGON
JULY 16, 1987
MARK A. HEIMBURGER,
2287

EXP. 6/30/95

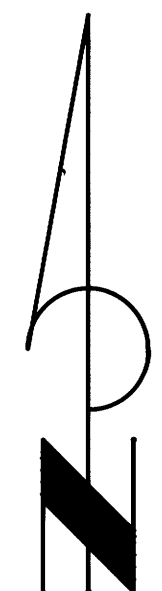

SCALE: 1 inch : 200 feet

NORTH BOUNDARY LINE

**COUNTY SURVEYORS FILE DATA
DO NOT REMOVE FROM OFFICE**

MAP FILE M 120-54

MAP FILE M 120-54