

SURVEY IN THE NORTH HALF OF THE HATHAWAY D.L.C. NO. 44 LOCATED IN SOUTH HALF OF SECTION 21, AND THE NORTH HALF OF SECTION 28, T.22S., R.8W., W.M., DOUGLAS COUNTY, OREGON

DATE: 1/94

FOR: RILEY ESTATE

SURVEY BY: GERALD D. RILEY DETAIL OF CORNERS

38415 MCKENZIE HWY.

SPRINGFIELD, OREGON 97478

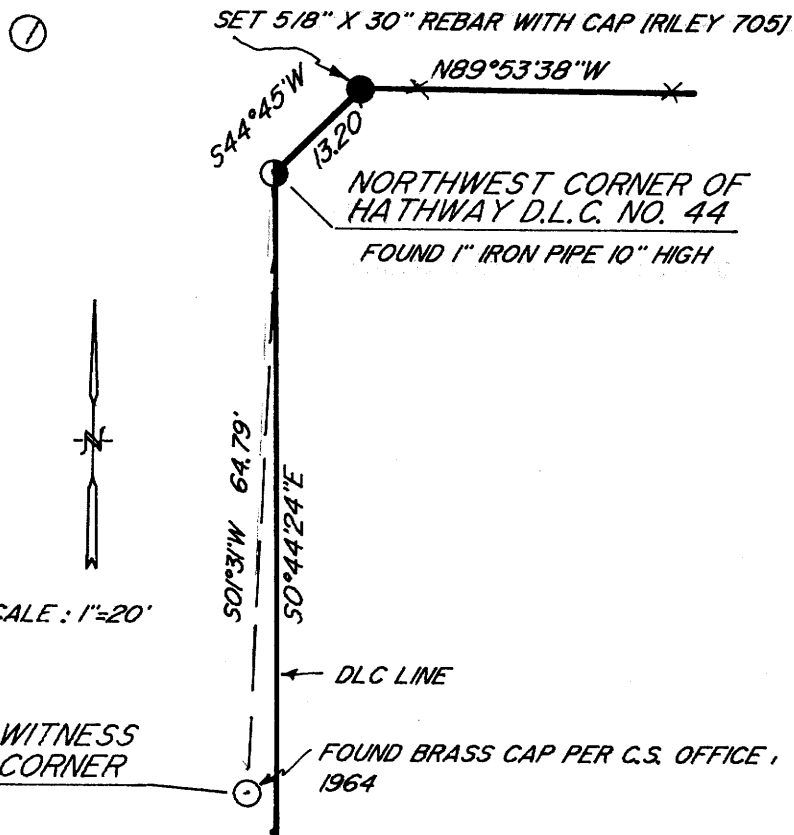

SCALE: 1"=20'

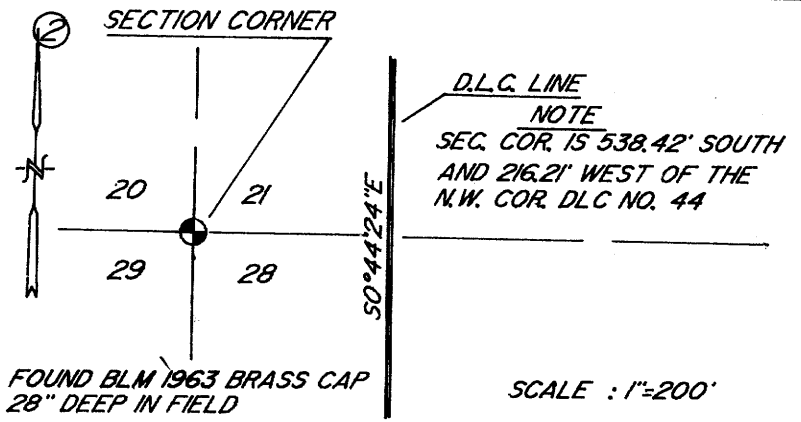

D.L.C. LINE
NOTE
SEC. COR. IS 538.42' SOUTH AND 216.21' WEST OF THE N.W. COR. DLC NO. 44

FOUND BLM 1963 BRASS CAP 28" DEEP IN FIELD

SCALE: 1"=200'

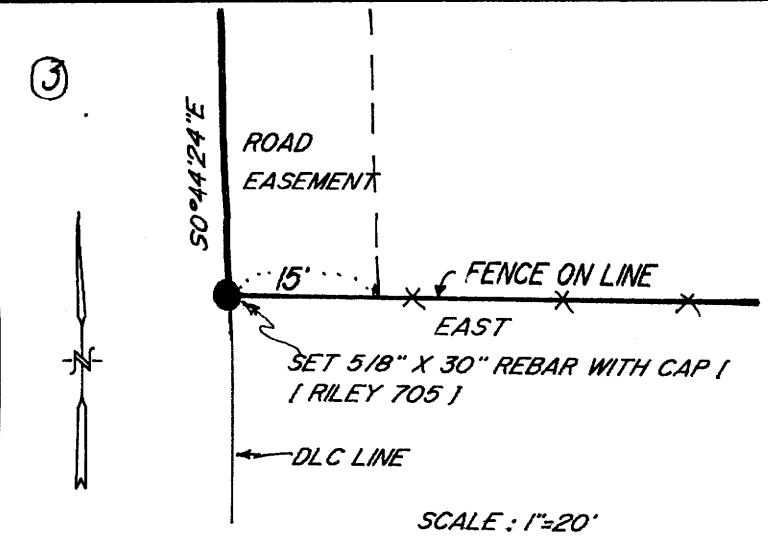

SCALE: 1"=20'

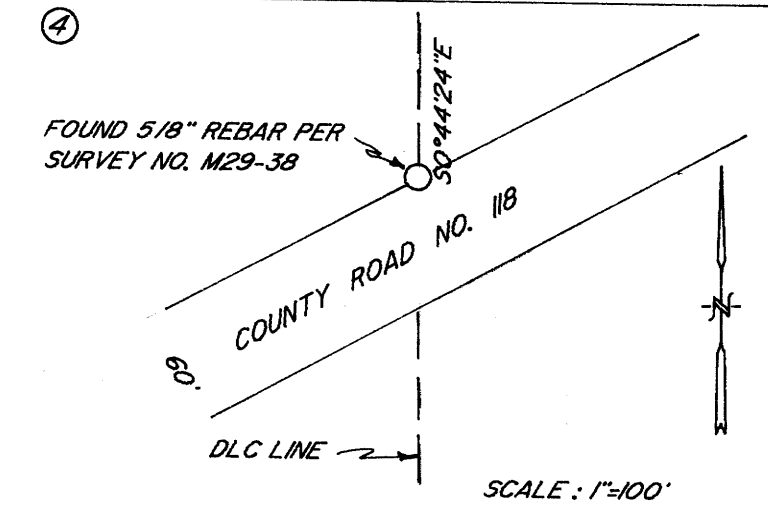

SCALE: 1"=100'

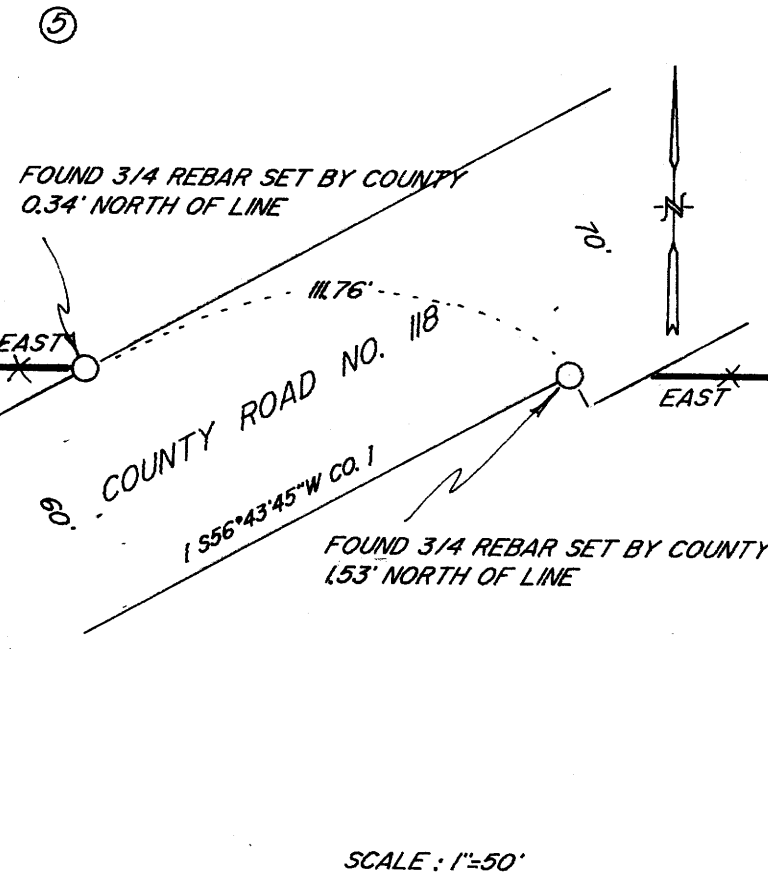

SCALE: 1"=50'

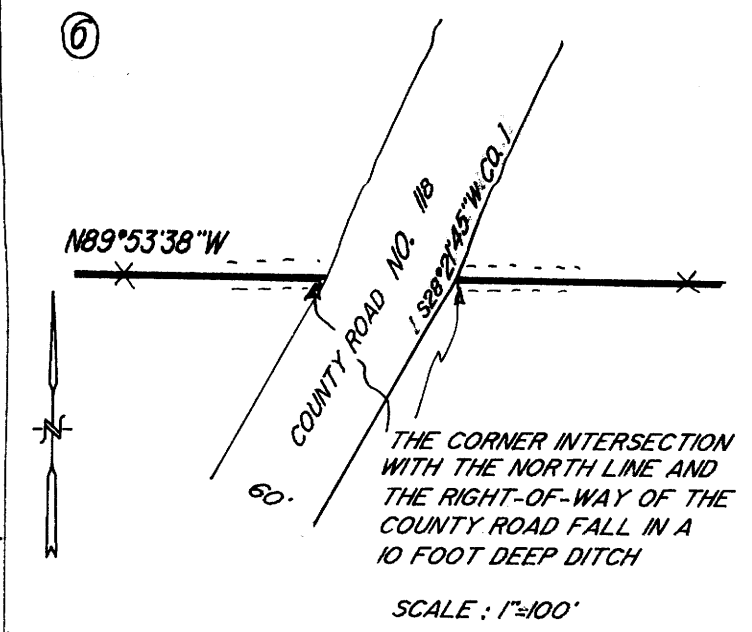

SCALE: 1"=100'

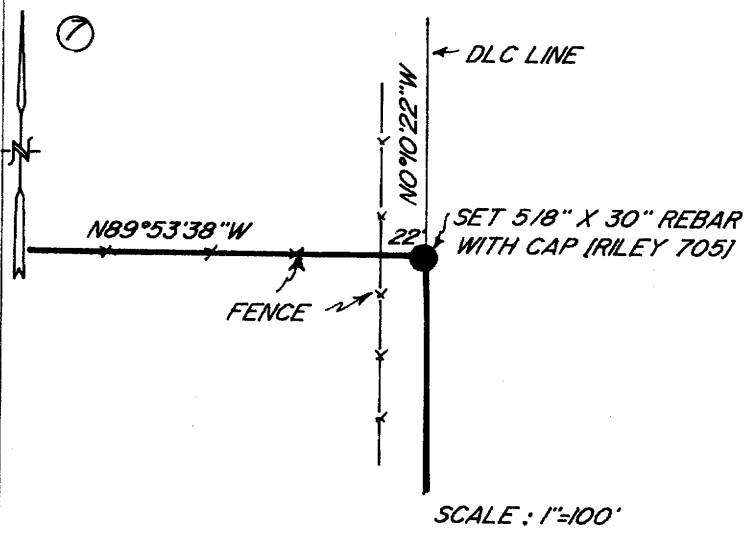

SCALE: 1"=100'

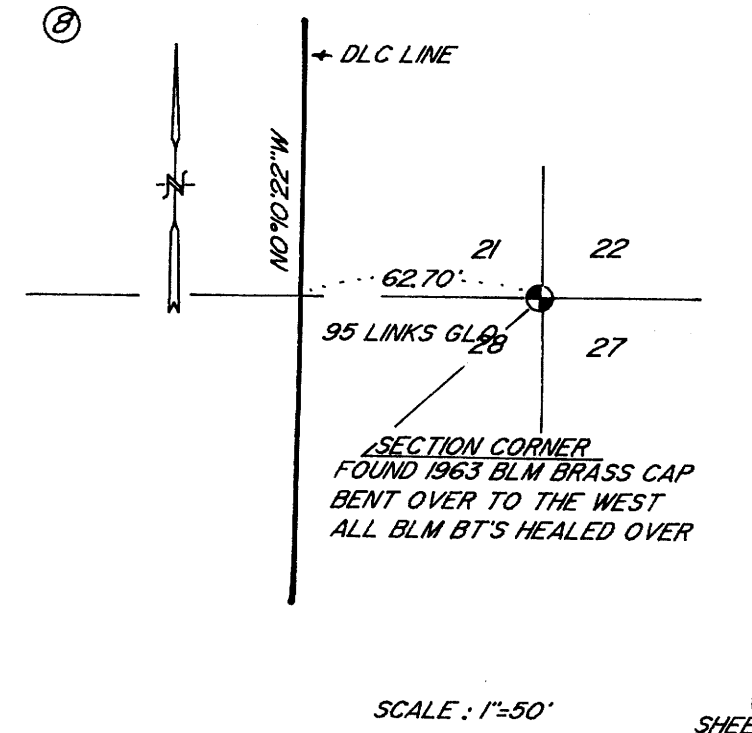

SCALE: 1"=50'

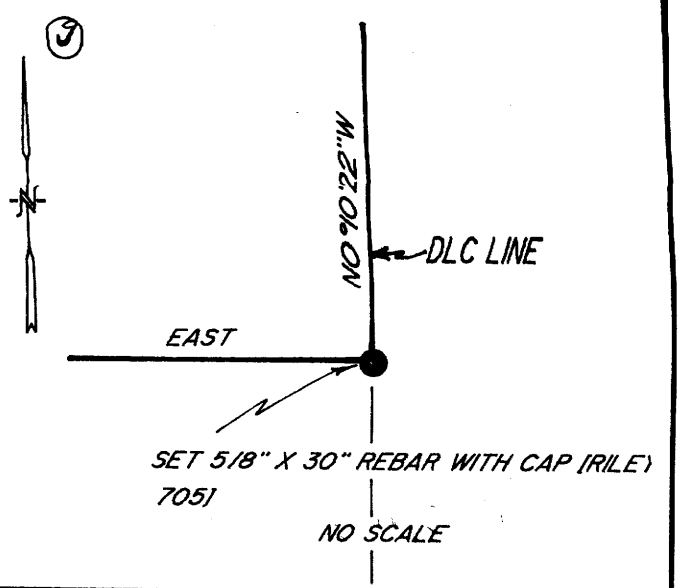

NO SCALE

FILED

Date: 8-18-94 By: JP
This survey consists of:
Map: M 120-49 A & B
Narrative: _____
Corner Rpt: _____

DOUGLAS COUNTY SURVEYOR

**COUNTY SURVEYORS FILE DATA
DO NOT REMOVE FROM OFFICE**

REGISTERED PROFESSIONAL LAND SURVEYOR
Gerald D. Riley
OREGON
JULY 9, 1965
GERALD D. RILEY
705

MAP FILE M 120-49 B

MAP FILE M 120-49 B