

PROPERTY SURVEY LOCATED IN THE SW 1/4 OF SECTION 31, T.23 S.,
R.4 W., W.M., DOUGLAS COUNTY, OREGON

FILED

Date: 8-18-94 By: JP
This survey consists of:
Map: M120-48
Narrative: _____
Corner Rpt: _____

BC DOUGLAS COUNTY
SURVEYOR BC

FOR: CHRIS C. & ELIZABETH J. LINDSETH

BY: ROBERT L. DOLAN
3614 NONPARIEL RD.
SUTHERLIN, OR. 97479

DATE: MAY 1994

SCALE: 1" = 100'

- Legend:
- FD. 5/8" IRON ROD
 - SET 5/8" x 30" IRON ROD W/CAP (LS 1076)
 - ⊙ FD. BRASS CAP



R.L.S. 1654

(REC.) RECORD DATA AS PER DOUGLAS
COUNTY DEED RECORDS NO.
B. 1050 P. 769 (89-02631)

[REC.] RECORD DATA AS PER M79-77

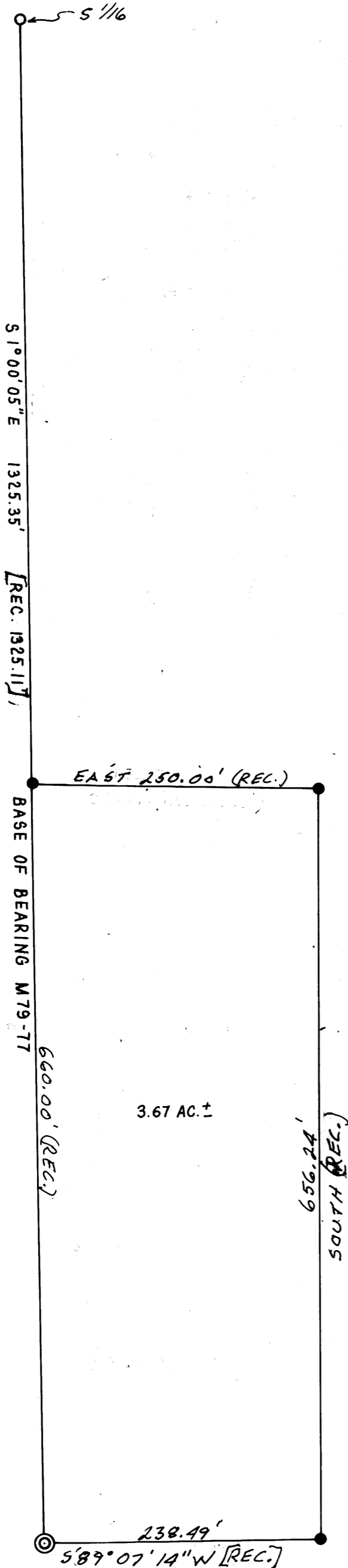

3.67 AC. ±



NARRATIVE: SURVEY TO MONUMENT A PARCEL OF
LAND AS DESCRIBED IN DOUGLAS COUNTY
DEED RECORDS NO. 89-02631.

INSTRUMENT: NIKON DTM A10-L6
TOTAL STATION

REGISTERED
PROFESSIONAL
LAND SURVEYOR

Robert L. Dolan

OREGON
July 30, 1976
ROBERT L. DOLAN
1076

EXP. 12-31-95

COUNTY SURVEYORS FILE DATA
DO NOT REMOVE FROM OFFICE