PROPERTY SURVEY LOCATED IN THE SE 1/4 OF SECTION 4, T.25S., R.5W., W.M., OAKLAND, OREGON

FILED
Date: 8-15-94 By: JP
This survey consists of:
Map: M 120-46
Narrative:
Corner Rpt:

DOUGLAS COUNTY SURVEYOR

FOR· NORTH COUNTY REALTY

BY· ROBERT L. DOLAN
3614 NONPARIEL RD.
SUTHERLIN, OR. 97479

DATE· JULY 1994

SCALE· 1" = 20.'

Legend·
- ○ FD. 3/4" IRON PIPE OR AS NOTED
- ◐ POINT COMPUTED AT RECORD BEARING AND DISTANCE AS PER M9-69
- ● SET 5/8" x 30" IRON ROD W/CAP (LS 1076)
- (REC.) RECORD DATA AS PER M9-69
- [REC.] RECORD DATA AS PER DOUGLAS COUNTY DEED RECORDS B. 1293 P. 775 (94-09837)

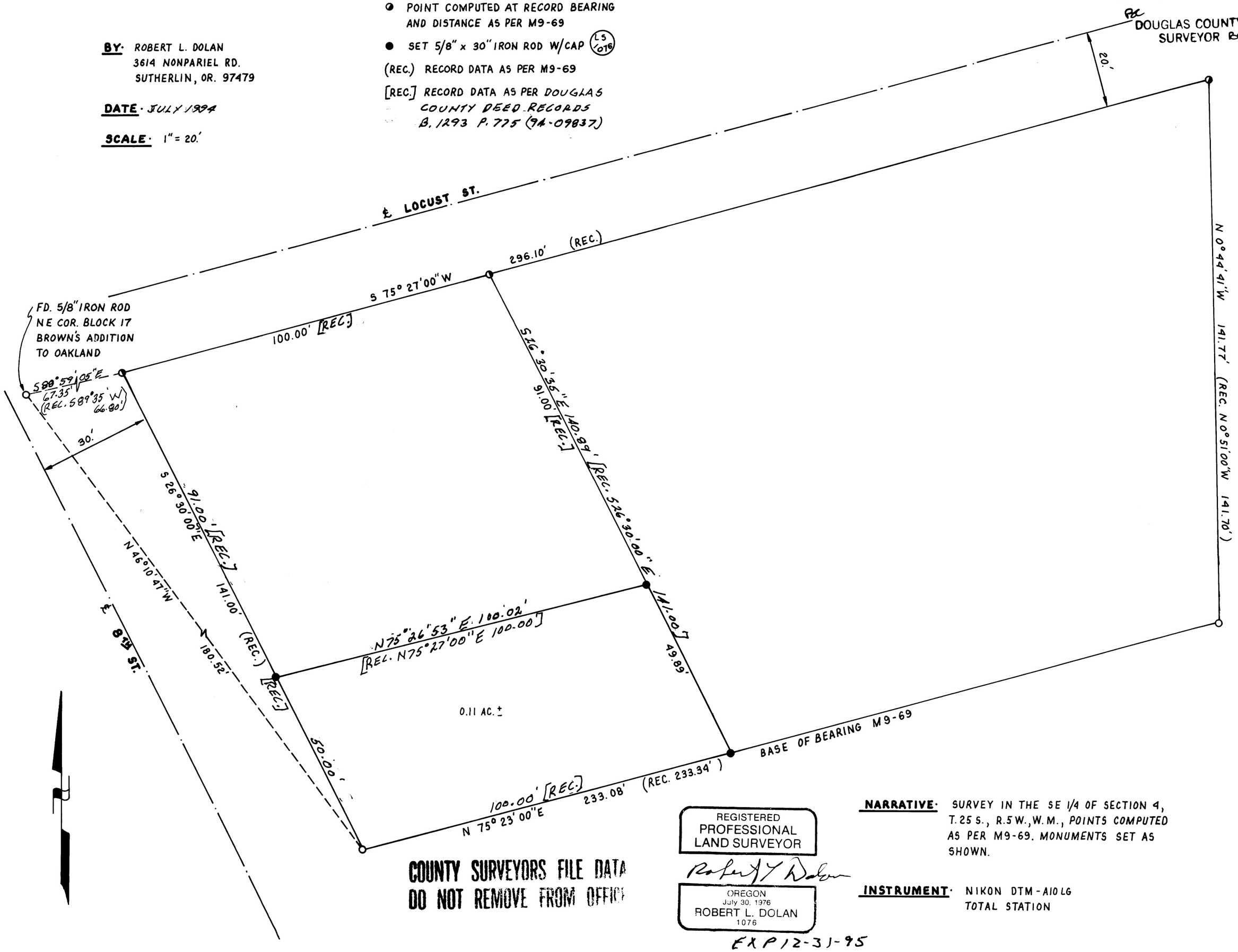

COUNTY SURVEYORS FILE DATA
DO NOT REMOVE FROM OFFICE

REGISTERED
PROFESSIONAL
LAND SURVEYOR
Robert L. Dolan
OREGON
July 30, 1976
ROBERT L. DOLAN
1076
EXP 12-31-95

NARRATIVE· SURVEY IN THE SE 1/4 OF SECTION 4, T.25 S., R.5 W., W.M., POINTS COMPUTED AS PER M9-69. MONUMENTS SET AS SHOWN.

INSTRUMENT· NIKON DTM-A10 LG TOTAL STATION

MAP FILE M 120-46

MAP FILE M 120-46