

FILED
Date: 8/2/94 By: BC
This survey consists of:
Map: M120-40
Narrative:
Corner Rpt:

DOUGLAS COUNTY SURVEYOR

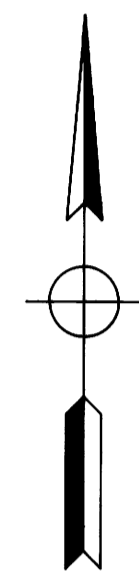

LEGEND

- SET 5/8" x 30" I.R. w/CAP MARKED " i.e. ENGINEERING" UNLESS NOTED OTHERWISE
- FD 5/8" I.R. UNLESS NOTED OTHERWISE

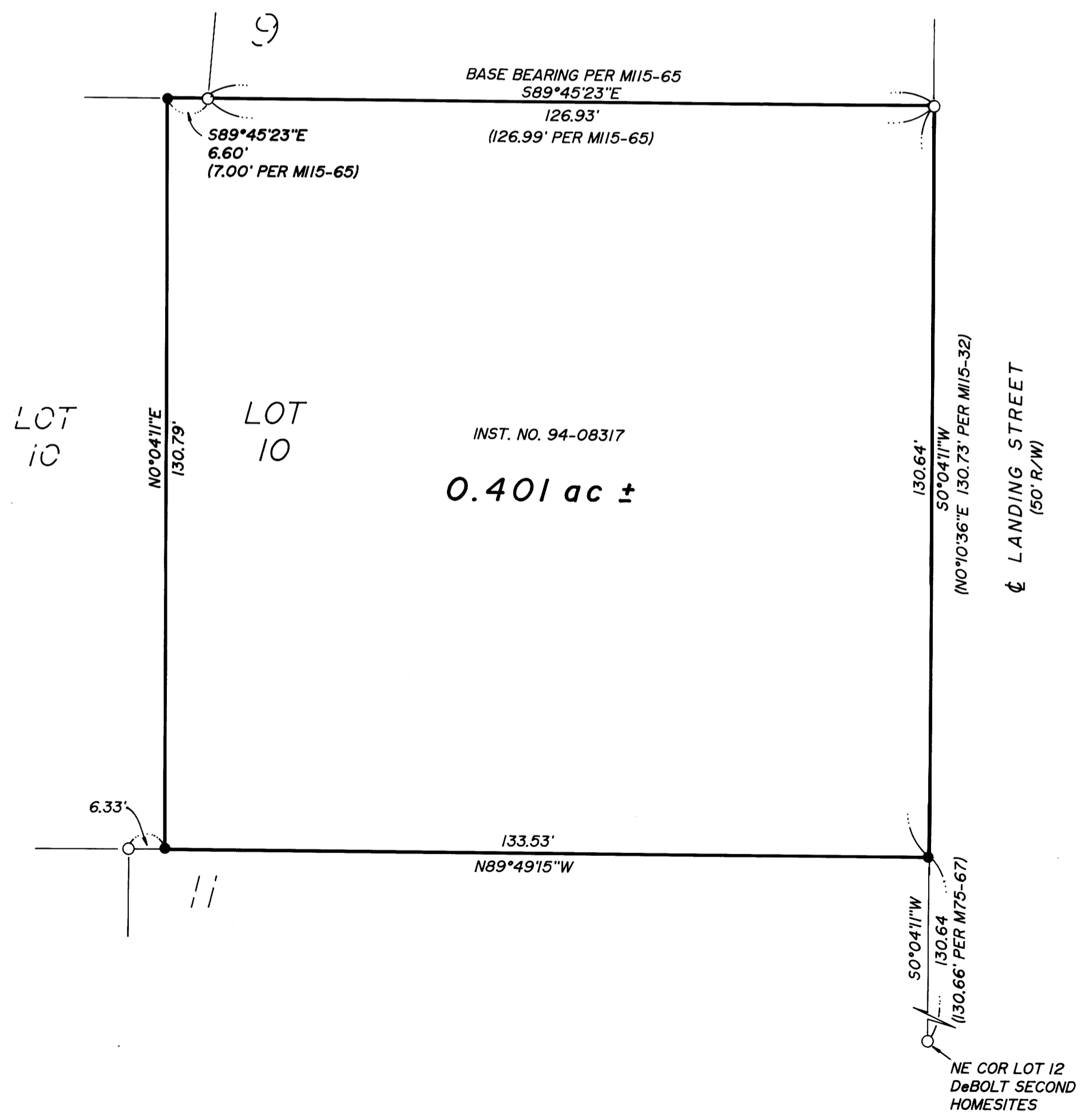

NARRATIVE:

USED THE FOUND MONUMENTS ALONG THE NORTH LINE OF LOT 10 OF DeBOLT SECOND HOMESITES, VOL. 8, PG. 28 AS THE BASIS OF BEARING PER M115-65. COMPUTED AND SET MONUMENT AT THE SOUTHEAST CORNER BY TRAVERSING HALFWAY BETWEEN THE FOUND MONUMENTS AT THE NORTHEAST CORNER OF LOT 10 AND THE NORTHEAST CORNER OF LOT 12. THE OVERALL LOT WAS DETERMINED BY COMPUTING THE EASTERLY 133.53 FEET OF LOT 10 OF DeBOLT HOMESITES PER INST. NO. 94-08317 (VOL. 1290, PG. 268), ALLOWING FOUND MONUMENTS AT THE NORTH AND SOUTH LINES TO CONTROL BEARINGS.

FIELD CREW: NEIL HIBBS & ROD McALLISTER
EQUIPMENT: NIKKON TOTAL STATION
OFFICE: WENDELL HARNESS
DRAFTING: BETH MORGAN
MAPS OF REFERENCE: M75-67, M115-65, M115-32, & INST. NO. 94-08317

COUNTY SURVEYORS FILE DATA
DO NOT REMOVE FROM OFFICE

<p>REGISTERED OREGON LAND SURVEYOR</p> <p><i>[Signature]</i></p> <p>JULY 12, 1983 DONALD A. BENTZ 839</p> <p>EXPIRES 12-31-95</p>	<p>SURVEY</p> <p>OF LOT 10, DeBOLT SECOND HOMESITES IN: SE 1/4 SEC 19, T25S, R5W, W.M., DOUGLAS COUNTY, OREGON</p>	
	<p>SURVEYED FOR:</p> <p>HOUSING OUR PEOPLE PARTNERSHIP</p> <p>205 S.E. JACKSON STREET ROSEBURG, OREGON 97470</p>	<p>SURVEYED BY:</p> <p>i.e. ENGINEERING</p> <p>1205 S.E. Court Street Roseburg, Oregon 97470 PHONE (503) 673-0166 FAX (503) 440-9392</p>
	<p>SCALE: 1" = 20'</p>	<p>DATE: JUNE 1994</p>