

BOUNDARY SURVEY

In SE 1/4, Sec.30, NE 1/4 Sec.31 & NW 1/4, Sec.32  
Township 22 South, Range 5 West, W.M.  
For Lois Jordan  
15 APR 1994

FILED

Date: 6-1-94 By: JP  
This survey consists of:  
Map: M120-4  
Narrative: \_\_\_\_\_  
Corner Rpt: \_\_\_\_\_

JP DOUGLAS COUNTY JP  
SURVEYOR

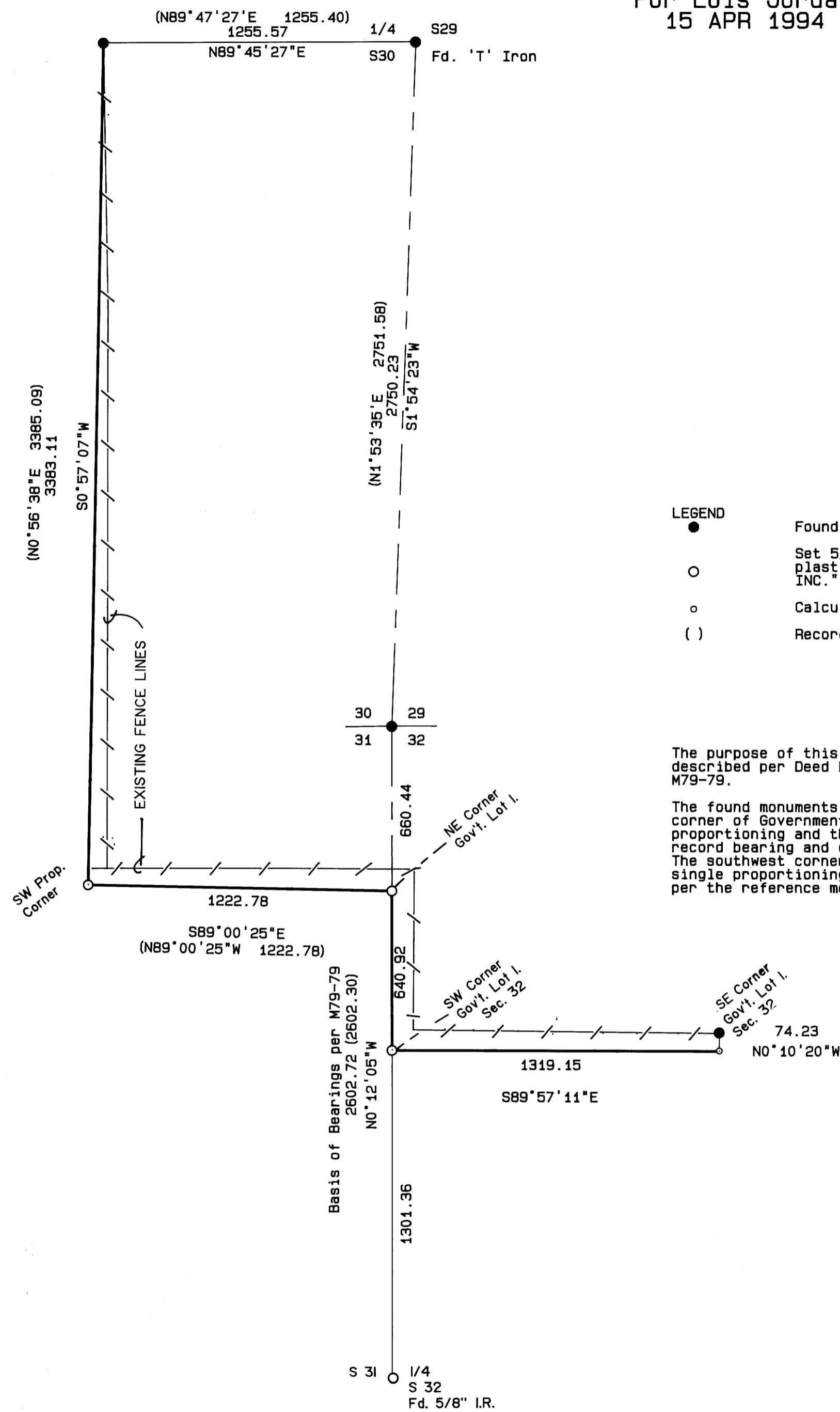

- LEGEND
- Found 5/8" Iron Rod or as noted.
  - Set 5/8" x 30" iron rod w/ yellow plastic cap marked "AA SURVEYING INC."
  - Calculated point
  - ( ) Record information per M79-79.

NARRATIVE

The purpose of this survey was to monument corners of the property described per Deed Reference number 90-06307 as calculated per survey map M79-79.

The found monuments were located as shown, the location of the northeast corner of Government Lot 1, Section 31 was calculated by single proportioning and the southwest corner of the property was located by record bearing and distance from the northeast corner of Government Lot 1. The southwest corner of Government Lot 1, Section 32 was calculated by single proportioning and the southwest corner of said Lot 1 was determined per the reference monument set per M79-79.

REGISTERED  
PROFESSIONAL  
LAND SURVEYOR

*Herman A. Pieske*  
OREGON  
JULY 14, 1978  
HERMAN A. PIESKE  
1651  
EXP 12/31/94

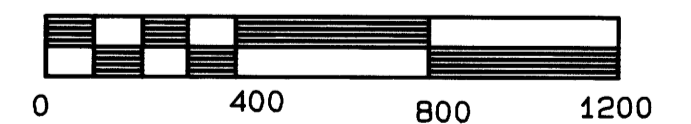

SCALE: 1 inch : 400 feet

PAGE 1 OF 1

MAP FILE M120-4

MAP FILE M120-4