

FILED

Date: 7-21-94 By: J.P.
This survey consists of:
Map: M 120-39
Narrative: _____
Corner Kpt: _____

DOUGLAS COUNTY SURVEYOR

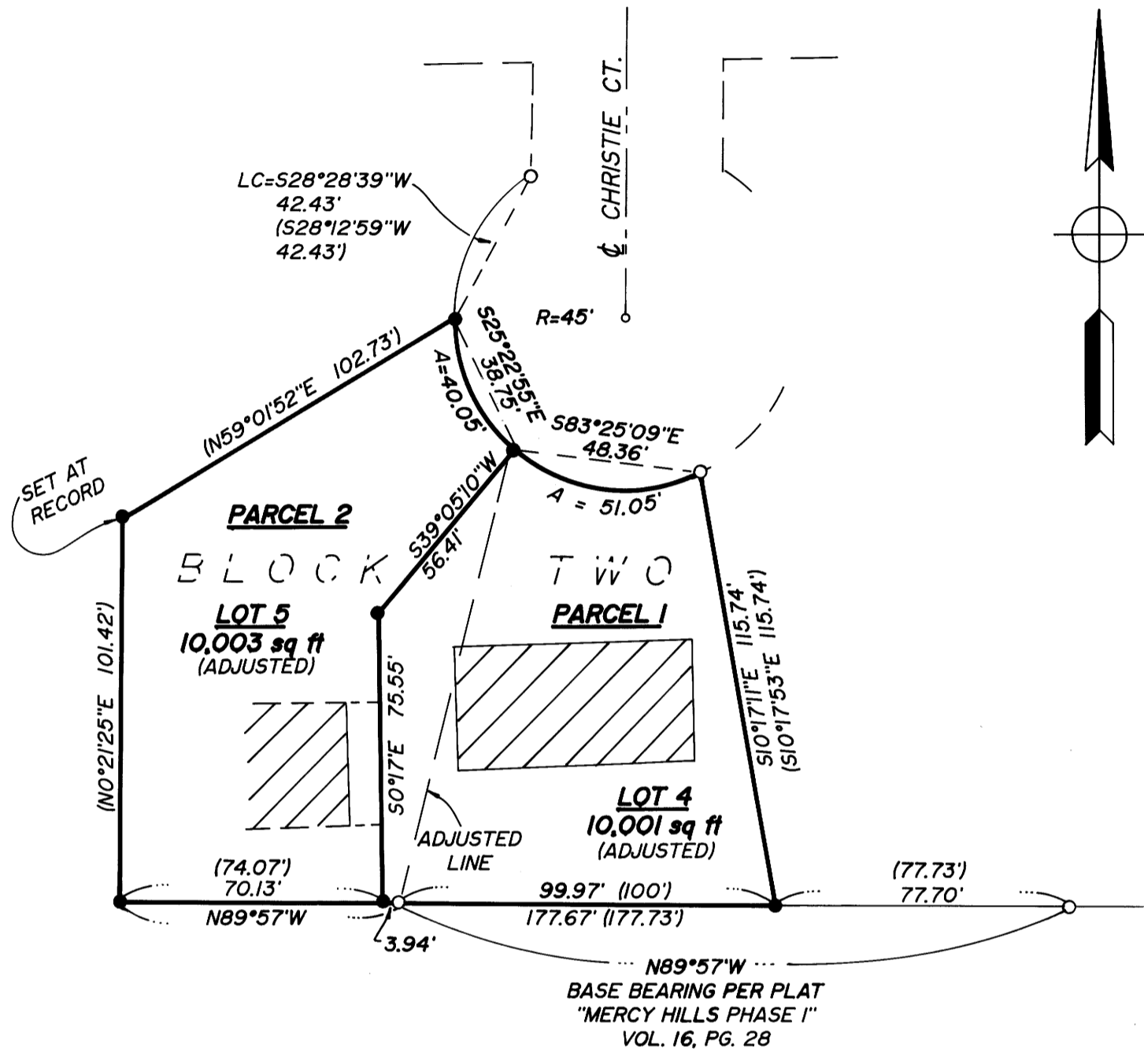

LEGEND

- SET 5/8" x 30" I.R. w/CAP MARKED "i.e. ENGINEERING" UNLESS NOTED OTHERWISE
- FD 5/8" I.R. UNLESS NOTED OTHERWISE
- () RECORD DATA PER PLAT - "MERCY HILLS PHASE I" VOL. 16, PG. 28

NARRATIVE:

SURVEY TO ADJUST LOT LINE BETWEEN LOTS 4 & 5, BLOCK TWO OF "MERCY HILLS PHASE I". THE SOUTHEAST CORNER OF LOT 4 WAS SET AT PROPORTIONED DISTANCE FROM THE SOUTHWEST CORNER OF LOT 4 AND THE SOUTHEAST CORNER OF LOT 3. THE SOUTHWEST CORNER OF LOT 5 WAS SET AT RECORD DISTANCE. THE WEST AND NORTHERLY LINES OF LOT 5 WERE PROJECTED AT RECORD MEASUREMENTS PER PLAT. RECORD MEASUREMENTS NOTED HEREON ARE PER PLAT.

FIELD CREW: DAVE WILLIAMS & ROD McALLISTER
EQUIPMENT: NIKKON TOTAL STATION
OFFICE: ROMEY WARE
DRAFTING: BETH MORGAN

NO APPURTENANT WATER RIGHTS ARE KNOWN TO EXIST ON THIS PROPERTY

TAX LOTS: 3400 & 3500

APPROVAL:
Keith L. Cubic 7/5/94
DOUGLAS COUNTY PLANNING DIRECTOR DATE
PD FILE NO.: 94-173

COUNTY SURVEYORS FILE THIS
DO NOT REMOVE FROM OFFICE

<p>REGISTERED OREGON LAND SURVEYOR</p> <p>JULY 12, 1968 DONALD A. BENTZ 839</p> <p>EXPIRES 12-31-95</p>	<p>LOT LINE ADJUSTMENT</p> <p>BETWEEN LOTS 4 & 5, BLOCK TWO, "MERCY HILLS PHASE I" IN: SW1/4 SEC 1, T27S, R6W, W.M., DOUGLAS COUNTY, OREGON</p>	
	<p>SURVEYED FOR:</p> <p>JOHN DOYLE 3955 N.W. KENT ROSEBURG, OR 97470 PHONE: (503) 672-3490</p>	<p>SURVEYED BY:</p> <p>i.e. ENGINEERING</p> <p>548 S.E. Jackson - Suite 3 Roseburg, Oregon 97470 PHONE (503) 673-0166 FAX (503) 440-9392</p>
	<p>SCALE: 1" = 40'</p> <p>DATE: JUNE 1994</p>	<p>984-01</p> <p>PAGE: 1 OF 1</p>